Crash Kills 41 NROTC Men

TYPE OF PLANE THAT CRASHED—This is a Fairchild R4Q, the Marine Corps version of the C-119 "Flying Boxcar" transport plane, of the type that crashed in a takeoff from Whiting Field, Fla. (AP Wirephoto.)

★ ★ ★ ★ ★ ★ ★ ★

No Nebraskans Among Student Dead

MILTON, Fla. (AP)—A Marine cargo plane carried 41 young Naval ROTC Midshipmen and crewmen to fiery death when it crashed on a farm and burst into flames after taking off from Whiting Field last midnight.

Charred bodies of the victims were recovered by Navy teams which worked at the grim task throughout the night.

There were no Nebraskans among Naval ROTC men killed in Florida crash, according to casualty list now released.

* * *

FIVE OTHER occupants of the two-engine plane were rushed to Pensacola Naval Air Station Hospital, where two were reported in critical condition and three in serious condition.

The plane was a Marine Corps R-4-Q Transport. It crashed 1½ miles northwest of nearby Whiting Auxiliary Naval Air Station at 11:13 p.m. CST one minute after taking off. The plane had landed at Whiting an hour earlier to refuel.

The plane, transformed into a massive "ball of flames" after plunging into a clump of trees a mile north of the runway, smashed three parked automobiles and plowed into a barn on the farm of Ray Allen.

THE PLANE was part of a flight of five transports which had made a refueling stop at Whiting. They were ferrying 200 men from Corpus Christi, Tex., to Norfolk, Va., for another phase of their six-week summer training program.

One plane already had taken off for Norfolk after being fueled. The second had cleared the runway and was gaining altitude when it ran into some unexplained difficulty and plunged to the ground.

* * *

ALEX ALLEN, 15, dashed out of his farm home when he saw "a ball of flames about 150 yards long.

"Then the barn caught on fire and a boy came walking up to me, his clothes were burning all over and he asked me to pull off his shoes and clothes," he said.

"A neighbor and I put a blanket over the boy and carried him to the side of the house. I got some lard and rubbed it all over him. Then another man came up, with his clothes afire."

* * *

THERE WERE 40 Naval ROTC Midshipmen and six Marine crewmen aboard the Fairchild Packet plane—Marine version of the C119 Flying Boxcar—which is regularly attached to the 2nd Marine Air Wing based at Cherry Point, N.C.

All the men were college students, in their sophomore and junior years and from many states.

As part of their work they are required to take six weeks summer training at naval installations in Corpus Christi and Norfolk.

Rear Adm. J. P. Whitney, chief of Naval Air basic training, appointed a special board to investigate the crash.

The injured included:

Dale E. Scott, serious condition, NROTC; father, Col. C. D. Scott, East Lansing, Mich., University of Oklahoma student.

The dead included:

Sgt. N. J. Lyons, USMC; wife, Shirley M. Lyons, care John R. Townhour, Rt. 1, Kokomo, Ind.

George F. Schwaebe, NROTC; father, George E. Schwaebe, St. Louis, Mo. University of Missouri student.

William R. Biles, NROTC; mother, Mrs. W. R. Biles, Springfield, Mo. University of Missouri student.

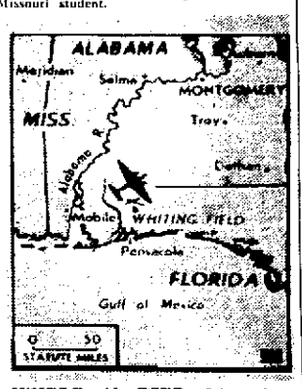

WHERE 41 DIED—Map locates Whiting Field, near Pensacola, Fla., where 41 young naval reservists and crewmen died in the crash of a Marine cargo plane. (AP Wirephoto Map).

Lincolnite Says No NU Men Aboard

Apparently no University of Nebraska students were aboard the plane that crashed.

Midshipman William L. Devries, of 3343 East Pershing Road, reported in a telephone call to his father at 9:30 a.m. Norfolk, Va., that none of the persons aboard were from the University of Nebraska.

Devries

* * *

IT WAS reported that 22 of the midshipmen aboard were from Oklahoma, with two from Missouri, two from Oregon, one from Georgia Tech, and nine from Rice Institute.

Devries said in the phone call that several planes carrying midshipmen, stopped at Whiting Field, Pensacola, Fla., for refueling. The plane involved in the crash did not clear the runway on the take-off, hit a tree, and crashed at the end of the field, Devries' father learned from the phone call.

* * *

THE PLANE crashed into some cars and Devries said his son described it as "a mess."

The elder Devries said he also learned from his son that six persons were rescued from the crash. Four of these died later, leaving the death toll at 44, he said.

Twenty-eight men from the University of Nebraska were with the group of 800 midshipmen taking part in the "aviation-amphibious" training as part of their NROTC training.

York Red Cross Head

YORK—Robert M. Crooks, York businessman, is new president of the York County Red Cross.

Lincoln Evening Journal

CITY EDITION ★ ★ ★ and Nebraska State Journal ★ ★ ★ CITY EDITION

FOUNDED IN 1867 — 86th Year No. 200 — LINCOLN, NEBRASKA, SATURDAY, JULY 18, 1953 — 2 — FIVE CENTS

Raiders Wipe Out Garrison

Two 'Chutist Groups Join

HANOI, Indochina (AP)—The striking force of 5,000 French paratroopers which smashed a Communist supply depot at Lang Son fought through a cordon of rebel Viet Minh units on the hazardous homeward trek through the jungles.

The French high commmand said the red-hatted raiders wiped out in hand-to-hand fighting the remnants of the dispersed Lang Son garrison and blew up thousands of tons of ammunition and gasoline tanks.

* * *

SHORTLY BEFORE daybreak, paratroopers who jumped from planes over Lang Son linked with another group of parachutists dropped south of the area to cover the the retreat back to French lines.

The French command said it had received a radio message from the retreating paratroops which said: "Everything goes all right here."

* * *

TENSION GREW hourly at the headquarters of Gen. Rene Cogny, commander in charge of the daring "Operation Bridge to China."

"The operation has entered its crucial phase," a command spokesman said. "The raid has taken the enemy by surprise. We cannot predict what will be their reaction now."

French officers said the raid was a "great success."

Jabara Wins Oak Clusters

SEOUL (AP)—Maj. James Jabara, history's first jet ace and second triple jet ace, was awarded three more oak leaf clusters to his Distinguished Flying Cross just before he left for home.

The 29-year-old MIG killer received his fourth, fifth and sixth oak leaf clusters from the Fifth Air Force commander, Lt. Gen. Samuel Anderson.

Jabara, credited with shooting down 15 Communist MIG 15s while flying F-86 Sabre jets during two combat tours in Korea, said he was glad to be going home but added that it was, "sort of hard to leave as long as the MIGs are flying."

Omaha Robbery Suspect Sent to Oakland, Calif.

OMAHA (UP)—U.S. District Judge John W. Delehant has ordered the removal of Robert Fleet Current, 29, to Oakland, Calif., to face a robbery charge.

Current was arrested here by FBI agents. He had been one of the FBI's 10 "most wanted" men.

The Weather

NEBRASKA FORECASTS

Lincoln: Fair and warm tonight and Sunday. Lowest near 70 tonight, and highest near 95 Sunday. Light variable winds, mostly southerly.

Eastern Nebraska: Fair tonight, Sunday partly cloudy and warm; low tonight near 68; high Sunday near 90.

Platte Valley South: Fair tonight, Sunday partly cloudy and warm, low tonight around 65; high Sunday near 90.

Kansas: Fair but a few scattered thundershowers in northwest. Lows tonight 65-70; highs Sunday in 90s.

Iowa: Fair but scattered thundershowers in west Sunday. Lows tonight 62-70; highs Sunday, 88-93.

LINCOLN TEMPERATURES

Official U. S. Weather Bureau Readings

4:30 p.m.	88	4:30 a.m.	72
5:30 p.m.	89	5:30 a.m.	70
6:30 p.m.	87	6:30 a.m.	71
7:30 p.m.	85	7:30 a.m.	74
8:30 p.m.	83	8:30 a.m.	79
9:30 p.m.	80	9:30 a.m.	83
10:30 p.m.	78	10:30 a.m.	86
11:30 p.m.	77	11:30 a.m.	90
12:30 a.m. (Sun.)	78	12:30 p.m.	93
1:30 a.m.	75	1:30 p.m.	94
2:30 a.m.	74	2:30 p.m.	95
3:30 a.m.	73	3:30 p.m.	93

High temperature a year ago 94, low, 74. Sun will set 7:34 p.m. Will rise 5:12 a.m. Barometer reading at 12:30 p.m. 29.99. Relative humidity at 12:30 p.m. 31 per cent.

Rainfall figures: This month to date, 94 inches normal to date, 1.63 inches. This year to date, 10.76 inches normal to date, 14.43 inches.

TEMPERATURES ELSEWHERE

	h	l		h	l
Burwell	96	62	Cheyenne	78	54
Chadron	92	59	Chicago	78	66
Grand Island	96	65	Coeur d'Alene	88	70
Imperial	98	59	Denver	74	61
Lexington	98	60	Des Moines	85	68
Lincoln, city	90	70	Los Angeles	77	63
Lincoln, city	94	68	Minneapolis	80	66
Norfolk	97	68	New York	87	73
North Platte	96	63	St. Joseph	90	68
Omaha	90	71	St. Louis	87	69
Scottsbluff	78	61	Salt Lake City	88	63
Sidney	92	56	Washington	97	73
Valentine	88	64	Wichita	98	75

FIERY CRASH KILLS 41—A group of Navy workers probe about in wreckage of a Marine cargo plane which crashed near Milton, Fla., looking for bodies. Wreckage and main part plane burns in foreground. (AP Wirephoto.)

$1 Billion Foreign Aid Cut Asked

WASHINGTON (AP) The House Appropriations Committee approved a subcommittee recommendation to cut $1,110,000,000 from President Eisenhower's request for money to finance the foreign aid program.

The cut includes $705,244,277 in new funds requested for the program and $402,256,805 in unobligated carryover funds. The heaviest reductions were in funds for military aid to European nations outside the Russian orbit.

* * *

THE COMMITTEE sent to the House floor for debate next week a bill to appropriate $4,433,678,000 in new money and permit the use of approximately $1,600,000,000 in unobligated carryover funds during the fiscal year which began July 1.

President Eisenhower had asked for $5,138,922,277 in new money, includnig approximately $13,000,000 for special purposes during the next six months.

Former President Truman had requested $7,600,000,000 in new funds.

* * *

THE EISENHOWER request for new funds for military aid was chopped from $3,548,570,054 to $3,150,000,000, a cut of $398,570,054. Truman had asked for $5,463,710,000 for military aid.

Eisenhower's money request for mutual defense planning was trimmed $952,200,000 to $872,000,000 while his $110,000,000 estimate for special weapons for mutual defense was cut in half.

* * *

HIS REQUEST for technical assistance funds was cut from $128,363,500 to $72,000,000, while his estimate for special economic assistance was pared from $258,400,000 to $195,000,000.

To help friendly nations develop basic materials, the committee recommended $23,000,000, a cut of $9,500,000 from the Eisenhower request and $57,000,000 less than Truman sought.

The committee denied the entire $9,000,000 requested by Eisenhower for the International Children's Emergency Fund. Truman had sought no new money for this undertaking.

* * *

THE KOREAN Reconstruction Agency, for which Eisenhower sought $70,300,000, was given $50,000,000.

The report drafted by Chairman Taber (R-NY) said the money provided will be more than adequate "with good management."

Probation Given Boy Involved in Vandalism

A 10-year-old Lincoln boy, who allegedly provided the incentive for three children to damage the interior of the home of Mrs. Leona Klein, 1937 So. 28th, was placed on probation by Lancaster District Judge John Polk.

Two 10-year-old girls told the court that they damaged the home before the boy arrived. Appearing in Juvenile Court, the girls and their seven-year-old brother were placed on probation by Judge Polk.

West Might Get Showers Sunday

Skies will be mostly fair over the state Saturday and Sunday, the Weather Bureau said, but there will be scattered thundershowers in the west Sunday afternoon.

Precipitation reported Friday night in Omaha was .06 of an inch, and in Valentine .02 of an inch. Imperial had .27 of an inch.

High temperature Friday was 92 at the Lincoln airport and low was 56 at Sidney. In downtown Lincoln the temperature went to 90 Friday afternoon.

Lows Saturday night will be from 65 to 70 and highs will range between 90 and 95.

Dead Baby Found in Apartment

An 18-year-old unmarried girl is being held in county jail following the discovery of a dead infant in her Lincoln apartment Friday.

The county attorney's office said their investigation of the case, brought to their attention through the girls family, is awaiting results of an autopsy which they have requested to determine if the baby was stillborn as the girl maintains.

The child, which the girl says was born July 8, was found wrapped in a towel in a closet at the girl's apartment.

Authorities said the girl had not told anyone about the birth, including its father or her relatives with whom she was living in Lincoln.

Estate Ruling Is Contested

Bryan Memorial Hospital has filed an appeal in Lancaster District Court in regard to $7,500 of the estate of Jennie B. Churchill, who died Oct. 17, 1952.

The hospital alleges that two promissory notes were received from the deceased to the effect that $5,000 and $2,500 of the estate would be available for the hospital when she died. However, on May 19, 1953, Acting County Judge Ralph Slocum ruled that the evidence was not sufficient to warrant the granting of the claims.

The will was filed for probate in county court on March 10, 1953. Samuel C. Waugh and the First Trust Co. were named executors.

Reds 'Begin' Offensive Of Terror

BERLIN (AP)—East Berlin was an armed camp of Soviet tanks and troops as the Russians and their German puppets shelved their "soft approach" and went over to a terror offensive against the threat of new East German revolts.

Less than a week after martial law was lifted, the elements of two armored divisions clanked back into East Berlin. They were dug in for an apparently long stay.

Communist propagandists who had been trilling promises of reform and clemency suddenly changed their tune. They barked warnings that the "Facist underground," which they blamed for the June 17 workers revolt, is still active. They called for "increased watchfulness" which in Communist jargon means a witch hunt for scapegoats.

A purge was under way in the Communist hierarchy of East Germany. Two menacing developments caused the Communist alarm:

1. Scattered strikes and slowdowns throughout the Soviet zone.

2. Hungry East Germans boiled with resentment against their Communist masters who turned down an American offer of $15 million worth of food relief.

The get-tough policy was designed to frighten the population before they work themselves up to a new open revolt.

Victor Brauer Dies of Polio

The first polio death in a Lincoln hospitial this year was reported by Morris Siegel, chairman of the Lancaster County Polio Foundation.

Victor Brauer, 31, of Pleasant Dale, died of polio shortly before noon Saturday. He had been admitted to Lincoln General Hospital Saturday morning after being treated in a Seward hospital.

Because he was in an iron lung until the time of his death, Mr. Brauer was also the first respirator case of the year in Lincoln hospitals.

Mr. Brauer's death will not be entered on Lancaster County polio records because he was a resident of Seward County.

Beatrice Youth Jailed; Tossed Can in Street

For tossing a beer can in front of the 23rd and O fire station, a Beatrice youth spent the night in jail.

Harold H. Adams, 25, a railroad telegrapher, was locked up at 11:30 p.m. in a cell with another inmate after the incident. He appeared in Municipal Court at 9:30 a.m. Friday where he pleaded guilty to the charge of throwing a beer can on the street from the car in which he was a passenger.

Night police explained they locked the youth up only because he was from out of town and they had no other way of being sure he would appear for court. They said he was given an opportunity to contact an attorney to whom he would have been released but that he was unable to locate one in Lincoln.

Fine on the city complaint was $5.

ROKs Gain Ground

U.S. Guns Smash Reds

SEOUL, Korea (AP) — American big guns and fighter-bombers slammed shells and flaming napalm into a 6,000-man Chinese force on the Central Front and the lagging eastern end of a South Korean push to the north lunged forward.

Republic of Korea troops at the eastern end of the three-division attack gained 3,000 yards to draw even with the western flank after cracking through advance elements of the 100,000-man Chinese force in the sector.

* * *

BUT CHINESE artillery and reinforced Red infantry stalled the Allied drive elsewhere and American officers said there was no imminent possibility of breaking the main Red line with the Allied offensive now under way.

The ROKs with American tank, artillery and air support, were battling to regain 70 square miles of territory yielded to the Red offensive last week.

Chinese cannoneers had dragged their guns forward to positions along the Kumsong River and were putting heavy fire onto the advancing ROKs.

* * *

AT THE EASTERN end of the bulge front two regiments of Chinese, racing toward hastily-built Red positions in the path of the South Korean advance, were caught in the open by Allied air spotters.

Every available gun in the masses of artillery standing almost hub to hub behind the ROK advance, and all the warplanes ground control men could call in, blasted the 6,000 Reds.

"If there's one alive after that," a jubilant air spotter said, "I don't believe it."

Oct. 4-10 Is Designated As PTA Week

Parent-Teacher Week will be Oct. 4-10, state officials have announced after the Board of Managers meeting at the State Conference.

Appointed to the budget committee of the State Parent-Teacher Congress by the board of managers were:

Mrs. Orville Ruby, Grand Island.
Mrs. A. W. Sorenson, Fremont.
Mrs. Herman Siefkes, Lincoln.

New rules chairman of the organization is Mrs. Rees Preston of Nebraska City.

Other appointments made were for the committee on district procedures, which now includes:

Mrs. K. S. Carter, Omaha.
Mrs. H. J. Gakle, Norfolk.
Mrs. J. D. Budd, McCook.
Mrs. Fred Schnert, Lincoln.

Authorities Hold Raymond Youth

A 15-year-old Raymond youth was turned over to Lancaster County juvenile authorities after being picked up on alleged charges of breaking and entering an attempted rape of a 50-year-old woman.

The youth was apprehended at his home at about 12:45 a.m. Saturday and admitted crawling through a window of the home of his former school teacher and attempting to rape her while she slept, police said. The woman's screams frightened the youth and he left the home.

No charges have been filed.

'Fortune Teller' Seen by 3,000

The first performance of "The Fortune Teller," an operetta by Victor Herbert, was presented in the out-of-door Pinewood Bowl at Pioneers Park.

The operetta, consisting of a community cast and under the direction of Prof. Oscar Bennett, head of the department of music at Nebraska Wesleyan University, will also be presented Saturday, Sunday and Monday evenings, each presentation beginning at 8:15.

Sponsored by the Lincoln Singfest Committee, the operetta was attended by about 3,000 persons.

Cripps' Daughter Weds

FANCY WEDDING—British socialite Peggy Cripps, 32-year-old daughter of the late Sir Stafford Cripps, and bridegroom Joseph Appiah, Negro law student from Africa's Gold Coast, hold hands after their wedding in London's fashionable St. John's Church. Appiah, also 32, is personal representative in Britain of the Gold Coast prime minister. The smiling bridegroom and his guests wear the brilliant ceremonial native dress of the Ashanti tribe. The bride's late father was chancellor of the exchequer in the former Labor government. (AP Wirephoto.)

Explosives Sit In Gasoline Lake

Two explosive trucks sitting in a small lake of gas leaking from a transport at Kent Service Station, 27th and Adams, had firemen in a dither.

A two inch hole knocked in the 1,600 gallon rear compartment of a transport by a steel rod picked up by of the truck tires, caused the leak, it was reported. Firemen, fearing to start the motors, towed the two explosive trucks to safety and what was left in the transport compartment was transferred without incident.

York College Ruling Might Come Soon

Special to The Journal

YORK—A decision is possible before the end of the month in York County District Court on a York College action to gain clear title to the college's property and remove restrictions of a 60-year-old deed.

The plaintiffs—34 York College trustees—were given five days by District Judge Harry D. Landis to comply with four orders resulting from sustained motions of the attorney general's office.

* * *

THE DEFENDANTS — Atty. Gen. C. S. Beck, represented by his special assistant, John Riddell; York County; the college and the Evangelical United Brethren Church—were given an additional five days to plea.

The York College land was donated 60 years ago with stipulations including that the land would be used only for school purposes, and that it would not be sold. The action, officials explained, is designed merely to give the trustees a freer hand in building the planned new administration building. "Nobody wants to sell this property," College President Walter Bachman emphasized.

* * *

ATTORNEY GENERAL'S motions sustained were that the plaintiff present:

An exhibit of the amended articles of incorporation of the college.

An exhibit of the original articles of incorporation.

A copy of the original trust deed.

A copy if written or conditions if oral of any notice which might have been served on the board of trustees by the Evangelical United Brethren Church.

Attorney general's motions overruled were that the plaintiff:

State the residence of all non-resident plaintiffs.

Disclose the amount of income of the college from sources other than the EUB Church.

Exhibit a copy of the district court action of some 20 years ago in which it was ascertained the part the county played in issuance of the original deed.

Exhibit a copy of the "assurance" allegedly made by EUB officials that the church would continue its financial support of the college if and when restrictions are removed.

'Showdown' Truce Meet Is Delayed

Dulles: Ready For Peace, War

MUNSAN (AP) — A possible showdown meeting of Allied and Communist truce negotiators was postponed for 24 hours at the request of the Reds.

The recess put off until 11 p.m. CST Saturday an expected Red reply to reported Allied demands that the Communists sign an armistice now or face the prospect of a breakdown in the negotiations.

The second consecutive 24-hour recess requested by the Reds was arranged during a one-minute meeting of liaison officers at Panmunjom.

North Korean Col. Ju Yon said the delay was needed for "administrative reasons" and the U.N. quickly agreed, an official spokesman said.

* * *

THE EXTRA day gives the Red high command more time to arrive at what may be a momentous decision vitally affecting the chances for a quick end to more than three years of fighting.

In Washington, Secretary of State John Foster Dulles said: "We are ready for honorable peace" in Korea. At the same time, however, he declared that "If the Communists want war, we must be ready for that, too."

* * *

DULLES AND Assistant Secretary of State Walter S. Robertson reported to the nation by radio and television on Robertson's efforts to win South Korea's President Syngman Rhee over to a truce and on the recent Big Three foreign ministers meeting.

Dulles branded as "absurd" a Red demand that the Allies guarantee the future conduct of South Korea.

"I wish that some one would guarantee the future good conduct of the Communist regime of China," he said. "But President Rhee has given explicit assurance that he will not obstruct in any manner the implementation of the proposed armistice."

Auto Vandals Being Sought

Police are on the lookout for vandals who smashed up an automobile belonging to Gloria Boucher of Rt. 2 Thursday night.

Her car was stalled near 1st and Y and when she went for help someone went to work on her car, doing this damage:

Head and tail lights broken out.
Both windshield wipers broken.
Overhead upholstery ripped out.
Right front door kicked in.
Trunk lid hinges broken off.
Rear door handles torn off.
Every window knocked out.

Scouting Jamboree Is 'Deluxe,' Next One Might Be in Lincoln

Special to The Journal

JAMBOREE CITY, Calif. (AP)—This third national Boy Scout jamboree is even better than the Cornhusker Council Boy Scouts, a rugged and bronzed 145 of them, expected.

The trip out here to the vast, 3,000-acre jamboree site was a deluxe trip which most families would turn in the family jewels to take. Victoria on Vancouver Island, British Columbia — a beauty spot. A police escort from Portland, Ore. To Jantzen Beach for a swim in the Columbia River. The orange groves and oil wells and palm trees of southern California.

* * *

SIDE TRIPS before the jamboree began to Catalina Island for rides on glass bottomed boats, a view of flying fish at play.

The jamboree itself. Scouts numbering 50,000 from 48 states and 100 boys from 16 foreign countries. Gateways depicting the resources and geography of every section of the country at each campsite on the jamboree grounds. Swapping of products more numerous and imaginative than ever were displayed in Cairo or the market places of old Algiers.

* * *

THE INDELIBLE lesson in democracy. The give and take among young men from everywhere. The crossing of Brooklynese and Arkansas idioms and the exchange of talk between the East Coast and West Coast boys. The comparison of ways of doing things. The practice of respect and discipline, orderly living, the acceptance of a job to do, and the satisfaction of a job well done.

These are the thoughts of many of the Cornhuskers—those from Lincoln and Hastings, from Grand Island and North Platte, from Holdrege and Superior, from Minden and Beatrice and Cambridge and McCook.

* * *

THE NEBRASKANS are having the time of their lives. The transcription of President Eisenhower's message, the opening pageant, the thrill of seeing 50,000 Scouts singing jamboree songs while marching more than a mile to the area, and the campfires at night after the last charcoal fires have burned out.

These are a few of the things they're taking in and the jamboree has just begun. I the rest of the program is this good, the Cornhuskers will put in a bid to have the next jamboree in their own back yard.

Ike May Ask for Debt Limit Increase

Congressional Leaders 'Waiting and Hoping'

WASHINGTON (AP)—President Eisenhower, who found himself carrying the biggest national debt in peacetime, may ask Congress next week to increase the $275 billion debt limit.

A $6 billion boost in the debt, resulting from the largest new borrowing since World War II, lifted the debt to $272,361,259,801.91.

This is just $7 billion below the wartime peak of February, 1946, and within $3 billion of the legal ceiling imposed by Congress.

Officials have predicted the government will have to borrow at least $3 billion more before Congress, driving for adjournment by Aug. 1, meets again next January.

Congressional leaders adopted a wait-and-hope policy.

Sen. Knowland of California, acting Republican leader, said he had received no request for action in this session to raise the debt limit and doubted that any would come.

Sen. George (D-Ga), a Senate finance committee member, said that, if the Treasury can get past Jan. 1 without lifting the debt limit, it might be able to go for some time under the $275 billion ceiling.

While a request for a higher ceiling would be embarrassing politically to the Eisenhower administration, officials insist it would not indicate a debt burden dangerous to the economy.

The celing was $300 billion during the war, when national income and national production were considerably lower than now. The limit was reduced by Congress to $275 billion in 1946. The debt reached a postwar low of $251 billion in April, 1949. Then it began rising again.

Friend Man Dies At Baseball Game

Linly A. (Red) Davis, 53, of Friend, died suddenly Friday night while attending the Lincoln-Denver baseball game at Sheramn Field in Lincoln.

Born in Valisca, Ia., Mr. Davis, who was accompanied by his wife when he was stricken, had been a resident of Friend for 13 years and had lived in Nebrsaka for about 28 years.

He had been superintendent of the light and water department of Friend for the past 10 years.

Surviving in addition to his wife, are a son, Linly H. of Wichita, Kan.; a daughter, Mrs. Gwendolyn Nielsen of Exeter; two sisters, Mrs. Grace Ridnour of Braddyville, Ia., and Mrs. Alda Huey of Gooding, Idaho; a half-sister, Mrs. Dorothy Forbes; and two granddaughters.

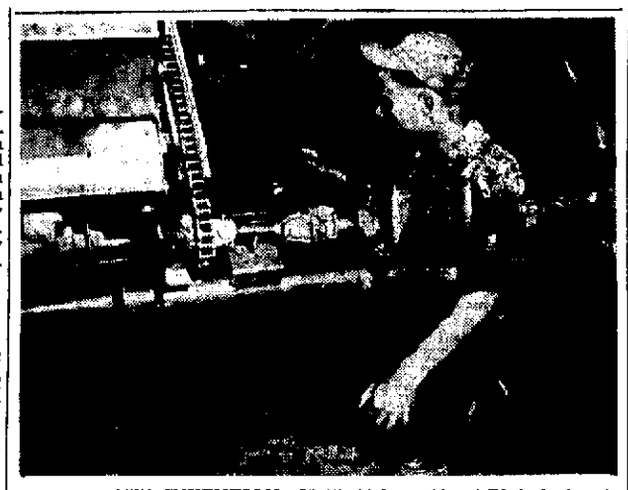

BLAIR BOY'S INVENTION—Keith Nelson, 18, of Blair looks at a mechanical cornpicker reversal mechanism on which he holds a patent. The device is in the black case under his hand. It permits the reversal of cornpicker rollers which are clogged. Freeing clogged machines by hand endangers a farmer's limbs.

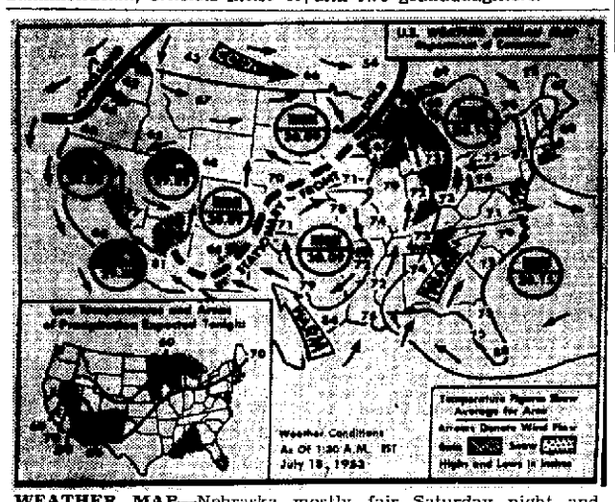

WEATHER MAP—Nebraska mostly fair Saturday night and Sunday. Warmer west Saturday and east Sunday. Highs Saturday in the 80s Northeast to near 90 in the Southwest. Lows tonight from 60s in northwest to near 70 southeast. Scattered showers and thunderstorms are expected for tonight in southern Florida, the central Gulf area, the northern Great Lakes region, and in the higher elevations of the southwest. Little change in temperatures is expected. (AP Wirephoto map.)

Gage Taxes Off Although Mill Levy Up

By BILL HINEL
Beatrice Staff

BEATRICE—Despite the fact that the proposed mill levy is higher than last year's for the county, the county will actually collect less money in taxes than it did the year before as a direct result of the 50 per cent law adopted by the state Legislature. The county's assessed valuation was cut by $4,468,440 because of the new valuation law.

The Gage County tentative 1953-54 budget setup calls for a total budget of $1,277,471.81. This is $150,077.35 higher than that of the prior year. However, $300,000 is to be raised by taxation as compared to $331,618 for 1952. The amount to be raised by taxes, plus the total miscellaneous revenue, plus the cash on hand equals the total amount of the new budget.

Of the 5 mills to be levied, 1.50 mills are for the general fund; 0.55, farm to market roads; .85, emergency bridge fund. Greatest increase in mill levy was in the emergency bridge funds which was .50 last year. The increase was a result of the state throwing medical aid costs for persons on relief back to the county.

RADIOSONDE IN OATS FIELD—John Troyer, who farms east of Beaver Crossing, ran over the radiosonde he holds while combining oats. Military and weather men send the recording devices up, attached to a balloon, to study weather. A Fifth Army representative took custody of the equipment. (Staff Photo)

City Workers Ask Standardized Jobs

Representatives Local 1419, American Federation of State, County and Municipal Employees, AFL, have asked Mayor Clark Jeary for standardized work classifications and greater wage spread between beginners and experienced men.

The union represents more than 50 city workers in such departments as paving, paving repair, aviation and streets.

The Mayor said the requests would be presented to members of the City Council.

The changes, he said, would involve more pay, but he did not estimate how much.

Wisconsin Man Named Veterans Administrator

WASHINGTON (AP)—Harvey V. Higley of Marinette, Wis., was nominated by President Eisenhower Friday to be administrator of veterans affairs, succeeding Carl R. Gray Jr., resigned.

Higley is chairman of the board of Ansul Chemical Co. of Marinette. At the 1952 GOP national convention he was a Wisconsin delegate favoring the nomination of Sen. Taft for President.

Clapp Commands Purple Heart Unit

Hugh E. Clapp of 745 So. 30th has been elected commander of the Military Order of the Purple Heart, Lincoln Chapter 200.

Other officers:

Kenneth Verley, senior vice commander.
Harold Clow, junior vice commander.
Percy O. Buterbaugh, finance officer.
Pat Crogan, sergeant-at-arms.

Gage County Fair Board Ready for Business

Special to The Journal

BEATRICE—In preparation for the 1953 Gage County Fair, Aug. 25-26-27, the Fair Board has opened its temporary office in the Chamber of Commerce headquarters.

Mrs. Harry Wolken Jr. is again in charge of the fair office and will accept bids on concessions and fair booths.

Mishap Victim Rites Held

RED CLOUD—Funeral services were held Friday for Merrill Turner, 25, who was electrocuted or killed in a fall.

The farmer who lived southeast of Red Cloud is reported to have attempted to restore to his farm rural power which had failed.

It was reported Turner nailed a board up a power pole to form steps which he could climb and reach a transformer to replace a fuse.

It is believed he touched the 7,200 volt line and then fell 30 feet to his tractor and suffered a broken neck.

Surviving are his wife and a year-old child.

Backing Tractor Kills Strang Man

STRANG (AP)—A 70-year-old farmer was killed late Friday when his tractor backed onto him.

Marvin Assein, Fillmore County deputy sheriff, said the victim was Harold Barney who farmed near here.

The officer said Barney was attaching a plow to his tractor in a field when, apparently, he fell at the same time jerking the tractor into gear.

The rear wheel of the machine rolled onto Barney's head.

His wife, taking lunch to the field for Barney, found him.

Adams County Board OKs $732,066 Budget

HASTINGS (AP)—The Adams County Board of Supervisors has given tentative approval to a 1953-54 budget of $732,066. Of the total, $253,566 will be raised by the mill levy.

The approved budget is $153,485 higher than the one adopted last year. The amount to be raised by mill levy is $4,484 higher than the previous year.

District Improvement Methods Discussed

The method used by the city in preparing plans and specifications for improvement districts was discussed by Deputy City Engineer H. C. Schlueter at a meeting of the new Special Improvement Committee.

At the next meeting Schlueter will present a cost comparison of various materials used in street paving. The committee decided to follow through the complete creation and construction of an actual paving district.

Ray Cederdahl heads the committee, a citizens group named by Mayor Clark Jeary.

G. H. Gillham Funeral Held in Omaha Saturday

The funeral of G. H. Gillham of Omaha, brother of Mrs. George Wickstrom of Lincoln, was held in Omaha Saturday.

Mr. Gillham died unexpectedly in Omaha Thursday.

Radio-TV Programs

KFAB, Nebraska's largest, affiliated The Journal-The Star, clear channel, 50,000 watts. CBS programs. Programs are furnished by stations and are subject to change by stations.

KFAB 1110 KFOR 1240 KLMS 1480 KOLN 1400 WOW 590
KMTV Channel 3 WOWTV Channel 6 KOLNTV Channel 12

Saturday

12 Noon	12:15 p.m.	12:30 p.m.	12:45 p.m.
KFAB News: McCoy	Jamboree	Jamboree	4-H Club
KFOR Queen Bee	Country Agent	News	Musical Roundup
KLMS News: Western	Western Serenade	Western Serenade	Western Serenade
KOLN On the Farm	Men on the Farm	Baseball	Baseball
WOW Four Bell News	Four Bell News	Noon Jamboree	Noon Jamboree
WOWTV Silent	Sign On	Silent	Playhouse
WOWTV Renfrew	Baseball	Baseball	Baseball
1:00 p.m.	**1:15 p.m.**	**1:30 p.m.**	**1:45 p.m.**
KFAB Farm Facts	Farm Facts & Fun	Make way for	Youth
KFOR News: Pan Am.	Pan American Union	Martha Lou Harp	Martha Lou Harp
KLMS News: Swing	Swing Shift	Swing Shift	Swing Shift
KOLN Baseball	Baseball	Baseball	Baseball
WOW Farm-Home Hr.	Nat'l Farm-Home Hr.	Western Hit Parade	Western Hit Parade
WOWTV Playhouse	Coffee Playhouse	Coffee Playhouse	Playhouse
KMTV Baseball	Baseball	Baseball	Baseball
2:00 p.m.	**2:15 p.m.**	**2:30 p.m.**	**2:45 p.m.**
KFAB Overseas Rot.	Science, Adventures	Your Star Time	Correspondent's Pad
KFOR Chicago Music	Horse Races	Treasury Show	Treasury Show
KLMS News: Album H.	Album Hour	Album Hour	Album Hour
KOLN Baseball	Baseball	Baseball	Baseball
WOW The Score	What's The Score	Best in Bands	Best in Bands
WOWTV Mr. Wizard	Mr. Wizard	TV Feature	TV Feature
KMTV Baseball	Baseball	Baseball	Baseball
KOLNTV Movie Mat	Movie Matinee	Movie Matinee	Movie Matinee
KOLNTV Silent	Silent	Silent	Silent
3:00 p.m.	**3:15 p.m.**	**3:30 p.m.**	**3:45 p.m.**
KFAB Eddie Fisher	Eddie Fisher	Treasury Show	Treasury Show
KFOR London Concert	London Concert	Fantastic Carter	Fascinating Rhythm
KLMS News	Album Hour	Album Hour	Album Hour
KOLN Salute to	the Nation	Massie Show	Mac Massie Show
WOW Doin' the Town	Doin' the Town	Doin' the Town	Doin' the Town
WOWTV West. Theater	Western Theater	Western Theater	Western Theater
KMTV Baseball	Baseball	Movie Matinee	Movie Matinee
KOLNTV Movie Mat.	Movie Matinee	Movie Matinee	Movie Matinee
KFORTV Test	Pattern	Test Pattern	Test Pattern
KOLNTV Silent	Silent	Silent	Silent
4:00 p.m.	**4:15 p.m.**	**4:30 p.m.**	**4:45 p.m.**
KFAB Washington USA	Washington USA	Back to the Bible	Back to the Bible
KFOR Navy Hour	Navy Hour	Bran New	Bran New
KLMS News, Bands	Bands	Bands	Bands: News
KOLN Gloombusters	Gloombusters	Gloombusters	Gloombusters
WOW Doin' the Town	Doin' the Town	Doin' the Town	Doin' the Town
WOWTV Roy Rogers	Roy Rogers	Hopalong Cassidy	Hopalong Cassidy
KMTV Roller Derby	Roller Derby	Sac Spotlight	Sac Spotlight
KOLNTV Movie Mat	Movie Matinee	Movie Matinee	Movie Matinee
KFOR TV Test	Pattern	Test Pattern	Test Pattern
KOLNTV Prairie	Theater	Prairie Theater	Theater

5:00 p.m.	5:15 p.m.	5:30 p.m.	5:45 p.m.
WOW Ed. Morgan	UN on Record	Music With Girls	Music With Girls
KFOR Service Step	Outdoor Nebraska	Hoe Hoedown	Let's Go to Town
KLMS Music in Music	Music in Music	Made in Music	Great Sign
KOLN Renfrew	Renfrew	Dinner Date	Dinner Date
WOW Res. for You	Kaltenborn	Post Bell News	News
WOWTV Terry & Pirat	Terry & The Pirates	My Son Jeep	My Son Jeep
KMTV Dance Party	Dance Party	Dance Party	Dance Party
KOLNTV Hopalong	Hopalong Cassidy	Hopalong Cassidy	Hopalong Cassidy
6:00 p.m.	**6:15 p.m.**	**6:30 p.m.**	**6:45 p.m.**
KFAB News: McCoy	Saturday Serenade	Broadway, My Beat	Broadway, My Beat
KFOR News	Land of the Free	Green Room	Green Room
KLMS News	Sunset Moods	Back to the Bible	Back to the Bible
KOLN News	Pentagon Report	Down You Go	Down You Go
WOW Melody Lane	Melody Lane	New Talent	New Talent
WOWTV My Hero	My Hero	Amateur Hour	Amateur Hour
KMTV Storch	Larry Storch	Storch Show	Storch Show
KOLNTV Child Serial	Children's Serial	World Wings	Tele News
KFOR-TV Sleepy Joe	Sleepy Joe	Gadabout Gaddis	Gadabout Gaddis
7:00 p.m.	**7:15 p.m.**	**7:30 p.m.**	**7:45 p.m.**
KFAB Gene Autry	Gene Autry	Gangbusters	Gangbusters
KFOR Dance Party	Dancing Party	Dancing Party	Dancing Party
KLMS News, Melody	Melody Mill	Melody Mill	Melody Mill
KOLN Questions	Twenty Questions	Mr. Barn Dance	Barn Dance
WOW New Talent	New Talent	New Talent	New Talent
WOWTV Review	Sat. Night Review	Sat. Night Review	Sat. Night Review
KMTV Life of Riley	Life of Riley	Hollywood Half	Hollywood Half
KOLNTV Movie	Movie	Movie	Movie
KFOR-TV Barn Dance	American B'ys D'nce	Theater	Theater
8:00 p.m.	**8:15 p.m.**	**8:30 p.m.**	**8:45 p.m.**
KFAB Gunsmoke	Gunsmoke	Fun For All	Fun For All
KFOR Dance Party	Dancing Party	Baseball	Baseball
KLMS News, Serene	Revue in Rhythm	Revue in Rhythm	Revue in Rhythm
KOLN Barn Dance	Barn Dance	Lombardo Land	Lombardo Land
WOW New Talent	New Talent	Grand Ole Opry	Grand Ole Opry
WOWTV Review	Sat. Night Review	Private Secretary	Private Secretary
KMTV Theater	Theater	It's News to Me	It's News to Me
KOLNTV Movie	Movie	Movie	Movie
KFOR-TV Theater	Theater	Theater	Theater
9:00 p.m.	**9:15 p.m.**	**9:30 p.m.**	**9:45 p.m.**
KFAB Saturday Nite	Country Style	News, McCoy	Sports by Brenner
KFOR Baseball	Baseball	Baseball	Baseball
KLMS News: Records	Record Party	Record Party	Record Party
KOLN Chicago	Theater of the Air	Chicago	Theater of the Air
WOW Boy Scout	Scout Jamboree	Pee Wee King	Pee Wee King
WOWTV Sports	Wrestling	Wrestling	Wrestling
KMTV Stu Erwin	Stu Erwin Show	Beat the Clock	Beat the Clock
KOLNTV Movie	Paradise Island	Alaska Nine Music	What Trouble?
KFORTV Boxing	Boxing	News	Weather, Sports
10:00 p.m.	**10:15 p.m.**	**10:30 p.m.**	**10:45 p.m.**
KFAB Saturday	Nite Theater	Saturday	Nite Theater
KFOR Baseball	Baseball	Music Hall	Bandland Review
KLMS News	Sports News	Let's Dance	Let's Dance
KOLN News	Dance Orchestra	Dance Orchestra	Dance Orchestra
WOW Newstower	Sat. Night Sports	Orchestra	Orchestra
WOWTV Wrestling	Cinema 6	Miss America Ball	Miss America Ball
KMTV News	Camera on Sports	Night Hawk Movie	Night Hawk Movie
KOLNTV Madison Sq.	Madison Sq. Gdn.	Movie	Movie
11:00 p.m.	**11:15 p.m.**	**11:30 p.m.**	**11:45 p.m.**
KFAB News, Moorhead	Paul Moorhead Of.	CBS Orchestra	CBS Orch., News
KFOR Bandland	Bandland Review	Bandland Review	Bandland, News
KLMS News, Music	Let's Dance	Let's Dance	Let's Dance
KOLN Sandman	Sandman	Sandman	Sandman
WOW News, Serenade	Serenade	Serenade	Serenade, News
WOWTV Cinema 6	Cinema 6	Sign Off	Sign Off
KMTV Night Hawk	Night Hawk Movie	Sign Off	Silent
KOLNTV Movie	Movie	Movie	Movie

Sunday

KFAB 1110 KFOR 1240 KLMS 1480 KOLN 1400 WOW 590
KMTV Channel 3 WOWTV Channel 6 KOLNTV Channel 12

6:00 a.m.	6:15 a.m.	6:30 a.m.	6:45 a.m.
WOW Silent	Silent	Sunday Serenade	Sunday Serenade
7:00 a.m.	**7:15 a.m.**	**7:30 a.m.**	**7:45 a.m.**
KFAB News	Karasu Quartet	Renfro Valley	Renfro Valley
KFOR Silent	Silent	Christian Brotherhood	Christian Brotherhood
KLMS News, Organ	Organ Moods	Parade of Stars	Parade of Stars
WOW News: Geo. Crook	Garden of Eden	Revival Hour	Revival Hour
8:00 a.m.	**8:15 a.m.**	**8:30 a.m.**	**8:45 a.m.**
KFAB Renfro	Black Bird Road	Healing Waters	Healing Waters
KFOR Dr. Wyatt	Dr. Thomas Wyatt	Temple Tiger	Temple Tiger
KLMS Parade of Stars	Parade of Stars	Parade of Stars	Parade of Stars
KOLN News	Showers of Blessing	Gospel Hour	Christian Science
WOW Revival Hour	Revival Hour	Chapel Service	Chapel Service
WOWTV Silent	Silent	Silent	Silent
9:00 a.m.	**9:15 a.m.**	**9:30 a.m.**	**9:45 a.m.**
KFAB Methodist	Christian Science	Beneath the Bells	Beneath the Bells
KFOR Mess. of Israel	Message of Israel	Christian Science	News
KLMS News: Music	Blackwood Bros.	Choir Music	Choir Music
KOLN Bible Class	Radio Bible Class	Voice of Prophecy	Voice of Prophecy
WOW Chapel Service	Chapel Service	Musically Yours	Musically Yours
KMTV Silent	Musicale	What In the World	What In the World
10:00 a.m.	**10:15 a.m.**	**10:30 a.m.**	**10:45 a.m.**
KFAB Baltimore	Tabernacle	Tabernacle	Tabernacle
KFOR St. Francis	Sacred Heart Prog.	Herald of Truth	Herald of Truth
KLMS First Pres.	Sermon, 1st Pres.	Instrumental	Instrumental
KOLN Back to God	Tabernacle	Reviewing Stand	Reviewing Stand
WOW News	Outdoor Nebraska	UN is My Beat	Treasury Salute
WOWTV Silent	Silent	Silent	Silent
KMTV Silent	Musicale	Faith Today	Faith Today
11:00 a.m.	**11:15 a.m.**	**11:30 a.m.**	**11:45 a.m.**
KFAB Music for Sun.	Music for Sunday	Grace Baptist	Grace Baptist
KFOR Worship	Speedy Sharpe	Voice of St. Paul	Voice of St. Paul
KLMS Calvary	Calvary Lutheran	Eternal Light	Calvary Lutheran
KOLN Vandeventer	Music for Worship	Jehovah's Witnesses	Music Mailman
WOW National Pulpit	Earl Radio Pulpit	Eternal Light	Eternal Light
WOWTV Silent	Silent	Frontiers of Faith	Frontiers of Faith
KMTV Music Hall	Music Hall	What in World	What in World

10:30 Back to God	6:00 News
11:00 Churches	6:15 Music
12:00 News	6:30 We Hail
12:15 News	7:00 Hawaii
12:30 The Name	7:30 Enchanted
12:35 Allen Roth	8:00 Jazz
12:45 Rose	8:30 America
1:00 Freedom Story	9:00 London Studio
1:15 Wayne King	9:30 Symphonies
1:30 St. Francis	10:00 Ev. Holies
1:45 Christian Sc.	10:15 Orchestra
2:00 We Hail	10:55 News

Beatrice Radio KWBE

1450 K.C.

Saturday

2:00 Songs	6:00 News
2:15 Guest Star	6:15 Music
2:30 News	6:20 Sports
2:35 Scoreboard	6:30 Down You Go
3:00 Salute	6:55 Cecil Brown
3:30 McGuire	7:00 20 Questions
3:45 Trails	7:30 Barn Dance
3:55 News	8:00 Jamboree
4:00 Orchestra	8:30 Lumberdoland
5 p.m. Whitley	9:00 Chicago Theat
5:15 Safety Patrol	10:00 News
5:30 Dinner Date	10:15 Orchestra
5:55 Baukhage	10:55 News

Sunday

7 a.m. Prayer	2:15 Christian Hour
7:15 Serenade	2:30 The People
7:30 Singing	2:55 Music
7:45 News	3:00 Doctors
7:55 Music	3:15 Medical
8:00 St. Paul's	3:30 Musical Album
8:30 Quizzpiration	4:00 Shadow
8:45 Music	4:30 Detective
9:00 St. John's	5 p.m. Nick Carter
10:00 We Gather	5:25 Cecil Brown
10:45 F & E	5:30 Detective

HEAR
Ernest E. Smith
SUNDAY
July 19
11 A.M. "The Call to Worship"
7:00 P.M. "When Jesus Passed By"
SECOND BAPTIST CHURCH
28th & S Streets
A Church with a Friendly Hand

ELMS BALLROOM
DANCE
SYRACUSE, NEBR.
SAT: NITE, JULY 18th
Eddie Garner
and his Orchestra
Adm. $1.00 Tax Inc.

BASEBALL
TONIGHT
8 P.M.
DENVER
vs.
LINCOLN
"Chiefs"
RESERVATIONS 3-8806
SHERMAN FIELD

STOCK CAR RACING
Every Sunday Eve.
8:00 P.M.
LINCOLN SPEEDWAYS
CAPITOL BEACH
Adm. Adults $1.00 Plus Tax
Children 50c Plus Tax

The 16th Year of The ONE and ONLY
American Legion JUBILEE
TUXEDO PARK . . . . CRETE, NEBRASKA
Saturday And Sunday
JULY 18-19
Tidwell Shows and Carnival
SENSATAIONAL FREE ACTS SATURDAY AND SUNDAY
Old-fashioned Balloon Ascension and Parachute Drop by Professor Shafer, World Renowned Balloonist in Action at 4 p. m., Sunday, July 19, 1953. Come In Time To See The Big Balloon Inflated.
Don't Miss Our
SPECIAL ATTRACTION
Sunday, July 19, 10:30 P.M.
Radio Rangers and Texas Mary from Radio Station KFAB—Omaha. Show Saturday, July 18th at 5 p. m., big Show and Dance at 9 p. m. on July 19th. Bobby Layne and His Orchestra, Sunday Night, July 19th.
"CHICKEN'S" American Legion Bohemian Band Will Entertain During The Day.
FREE TICKETS WILL BE AVAILABLE IN PARK
Free Gate Sat., July 18. Adm., Sunday, July 19, Adults $1.00. Children Under 12, Free.
Plenty of Convenient Parking Space

TURNPIKE
TONIGHT, JULY 18TH
IN PERSON
THE BAND YOU'VE HEARD SO MANY TIMES
ON RECORDS
ON THE AIR
ON THE STAGE
"THE MUSIC OF YESTERDAY AND TODAY"
BLUE BARRON
AND HIS ORCHESTRA
WITH ALL HIS FAMOUS STARS
Advance Sale Tickets and Booths at Haun's Music Co. 219 No. 12th
Next Saturday, July 25th
JAY BELLAIRE

EAST HILLS
70th and South
DANCE
SAT. NITE 9 to 1
JULY 18TH
Phil Caniglia
ORCHESTRA
Adm. $1.00 Tax Incl.
COOLEST BALLROOM IN TOWN

DANCE TONITE
SAT., JULY 18
To Another Fine Band
at Pla-Mor
5 Miles West on O Street
with
Bobby MILLS
"The Sweetest Band IN MUSICLAND"
Dancing 9 to 1
Adm. $1.00 each Tax Included
FREE BUS LEAVES 10th & O 8:40 AND 9:10 P.M. TONITE

DANCE SATURDAY NIGHT, JULY 18
DANCING 9:00 to 1:00
SUN-SET
$1.00 Each Tax Inc.
5 Miles West on "O" St. in Emerald
JAY-KAY
COMING SATURDAY, JULY 25—DENNIS WESKLY
For Booth Reservation Call 2-6414

3-D AT ITS BEST
HAYLOFT TONIGHT
8:30 PM
THE THRILLING MYSTERY
"Night Must Fall"
For Reservations 4-2997
5902 SOUTH ST.
Take Normal Bus to & from theatre

SWIM AND BE COOL . .
In the salt water pool!
Enjoy the sparkling, clear water at the Beach!
Bus Service from 10th & "O"
Capitol BEACH

JOYO: Cooled By Refrigeration
HAVELOCK
Thursday - Friday - Saturday
RICHARD WIDMARK
Jean Peters - Thelma Ritter
in
"PICK UP ON SOUTH STREET"
companion feature
Rock Hudson - Barbara Hale
in
"SEMINOLE"
Color by Technicolor
—also—
Two Technicolor Cartoons

WEST 'O' DRIVE-IN
HIGHWAY 6 24th & W. 'O'
2 EXCELLENT ACTION PICTURES 2
KILL BY BULLETS, DYNAMITE AND BLOOD-STAINED SPIKES!
KANSAS PACIFIC
—AND—
Shock of a Lifetime!
INVASION U.S.A.
PLUS — A HAPPY CARTOON

Starview OUTDOOR THEATRE
NOW! Open 7:15 Show at Dusk
A SUPER WESTERN!
Technicolor
LAST OF THE COMANCHES
3 FUN CARTOONS
ITS'M AS LATE AS 10:00 P.M.
AND SEE OUR REGULAR PROGRAM AND THE MIDNITE SPOOK SHOW...
"The Boogie Man Will Get You"
MIDNITE SPOOK SHOW TONITE
CHILDREN FREE
HEY, KIDS, FREE PLAYGROUND!
STARTS SUN. "THE QUIET MAN" IN COLOR
John Wayne—Maureen O'Hara—Barry Fitzgerald

Visit KEN EDDYS
DRIVE-IN RESTAURANT
The talk of the town
OUR FAMOUS KING SIZE STEAKBURGERS
CAR SERVICE
AIR CONDITIONED
Other Specials
Southern Fried Chicken
Tasty Barbecued Ribs and Meats
Delicious French Fried Shrimp
Fresh Home Made Pies
Complete Fountain Service
DINING ROOM
Ken Eddys Drive-In 48th & O

VARSITY
IT'S MUSIC AND HILARIOUS COMEDY IN ONE GRAND SHOW!
NOW
WYMAN ALDO RAY MILLAND
Technicolor
Let's Do It Again
Also: Jolly Frolic Cartoon
Candid Microphone
Latest News
Coming soon
YOVONNE DECARLO
ROCK HUDSON
MAXWELL REED
in
SEA DEVILS

Stuart
TONITE 11:15
MIDNITE SHOW
BETTY GRABLE
Technicolor
The FARMER TAKES A WIFE
ALL SEATS 65c

STUART
A COOPER FOUNDATION THEATRE
Tony CURTIS
Janet LEIGH
'Houdini'
Color by Technicolor
His Death Defying Feats Amazed the World.
IT'S COOL
REGULAR PRICES!
OPEN 12:45 • 50c Till 6 P.M.

STATE
LAST DAY
"Son of Belle Starr" and "Roar of the Crowd"
TOMORROW!
Hocus-Pocus fun!
COLUMBIA PICTURES presents
SIREN OF BAGDAD
IT SHOULD HAPPEN TO YOU IN COLOR BY TECHNICOLOR
PAUL HENREID
PATRICIA MEDINA
with Hans Conried
—CO-HIT—
MANHATTAN MANHUNT!
THE GLASS WALL

Now! Cool Lincoln
on New GIANT FULL-STAGE SCREEN
OPEN 12:45
50c 'TILL 6 P.M.
Features 1:30 4:10 6:55 9:25
Plus! Pete Smith
NEW The STORY of THREE LOVES
Technicolor
Kirk DOUGLAS
Pier ANGELI
Farley GRANGER
Leslie CARON
Ethel BARRYMORE
James MASON
TUE.: "RIDE, VAQUERO!"

NEBRASKA
A COOPER FOUNDATION THEATRE
2 SMASH HITS!
Greer Garson
Walter Pidgeon
in
"SCANDAL AT SCOURIE"
in Technicolor
Plus
"KISS OF DEATH"
IT'S COOL
Opens 12:45 • Mat. 50c to 6

CAPITOL
A COOPER FOUNDATION THEATRE
2 Technicolor Hits!
Dan DAILEY
June HAVER Dennis DAY
'The Girl Next Door'
—2nd THRILLING HIT!
GUNSMOKE
Audie MURPHY
OPEN 12:45 • 50c to 6 • KIDDIES 9c

Two Talented Lady Fliers, Returning Home From Air Race, Stop Here

With a brand new collection of small prizes and a couple of bright smiles, two unusual women stopped in Lincoln Friday evening to leave one friend and meet two others.

Both outstanding in their fields, Edna Gardner Whyte and Lucile M. Wright represent two entirely different branches of aviation for women.

Mrs. Whyte, the "professional, scientific" type of pilot, has been flying since 1926. In that time, she has acquired some 25 or 30 first place trophies in air races. She holds every aeronautical rating in existence, including helicopter, multi-engine, air transport and set plane ratings, and has been instructing steadily since 1931.

Last month she won the international air race from Canada to Florida. All in all, she has spent 10,800 hours in the air.

Describing herself as the "social and sports" pilot, red-haired Miss Wright said she "never expects to be a hotshot pilot." Chairman of the Municipal Airport Commission of Jamestown, N. Y., she is the only woman in the U.S. to hold such a position.

The pair stopped in Lincoln on the return flight to New York after the seventh annual All-Women Trans - Continental Air Race, sponsored by the 99s, international organization for women pilots.

Even though it was the last plane to take off from the starting point at Lawrence, Mass., the Beech Bonanza owned by Miss Wright and piloted by Mrs. Whyte was the second plane to finish the race at Long Beach, Calif.

Although they did not win first place in the trans-continental air race, they are taking home several smaller prizes for different phases of the race.

Mrs. Whyte said she must hurry home to Flint, Mich., because her husband is beginning to protest her absence since July 4. But Miss Wright insists she can't face photographers in New York with the plane and trophies without Mrs. Whyte, her pilot. The pair was scheduled to leave Lincoln at dawn Saturday for the remainder of the flight to New York.

Accompanying them as far as Lincoln was Jan Munkrez of Weeping Water who attended an annual 99s international convention at San Diego with them after the trans-continental race. Mrs. Munkrez holds a private pilot's license and owns her plane in Weeping Water.

Incidentally, at the 99 convention, Mrs. Whyte was elected international vice president of the organization. Miss Wright is retiring international treasurer of the 99s.

In Lincoln, the female fliers were met by the Jack Van Blooms. Miss Wright explained that Mrs. Van Bloom's mother is one of her best friends in Jamestown.

Lincoln airport facilities were commended by both Mrs. Whyte and Miss Wright, who were especially enthusiastic about the new hangars being installed. Remarking that there was plenty of room at the airport to extend the runways, Mrs. Whyte said: "Money spent there will be well worthwhile."

Besides being a pilot, Mrs. Whyte is a graduate registered nurse and has spent the past two summers helping in the polio emergencies.

Miss Wright referred to her as "the outstanding woman pilot of the country." She added that Mrs. Whyte is the only woman she will allow to fly her plane.

Both women, however, were enthusiastic about the future of women in aviation. They called flying "the only way to travel," and remarked about the unlimited opportunities for women, especially in sales, instructing and aviation education.

PILOTS MEET FRIENDS—Two outstanding women of the aviation world show Lincoln friends the route they flew in the All-Women Trans-Continental air race early this month. The pilots are Mrs. Edna Gardner Whyte (left) and Lucile M. Wright (2nd from right). Showing them around Lincoln were Mr. and Mrs. John Van Bloom of 4119 Sheridan. (Journal Photo.)

8 et 40 Elects State Delegates

Salon No. 92 of 8 et 40 has elected its delegates to the state convention to be held in Omaha Aug. 1.

Attending the convention will be:

Ann Johnson, retiring president.
Frances Decker, retiring board member.
Celia Grossman, retiring secretary.

Past state presidents who will attend:

Mary Dana — Blanche Artrell
Esther Jesternek

Delegates at large:

Marguerite Stubblefield — Leah Ball
Ferne Stage — Edna Mekota
Nell O'Connell — Viola Hackman
Daisy Sherman — Genie McGlasson
Maude Peters — Selma Lamb
Theo Porter — Leora O'Hara
Eva Curtiss

Martha Strathucker Shower Is Planned

Mrs. Kenneth Smith of Lincoln, Lois Jean Olson of Bloomfield and Janice Bull of Millard will be assistant hostesses at a miscellaneous bridal shower Saturday for Miss Martha Stratbucker of Ft. Calhoun.

The 12 guests will spend the afternoon playing bridge in the Smith garden.

Vacationers Return to Lincoln

Mrs. Bertha Gaylord has returned home from a week's visit with her daughter and family, Dr. and Mrs. H. D. Harmon, Jeffry, Wynn, and Kay in Moorhead, Minn.

Mr. and Mrs. James Wall and their daughter, Connie, have returned from a ten-day trip. They visited realtives in Milwaukee and vacationed at Spirit Lake, Ia., where Wall, who is the state president of vocational agriculture instructors, attended the state convention.

Births

Bryan Memorial

Mr. and Mrs. Frank Roubicek, 1920 So. 26th, a daughter, July 17. Mrs. Roubicek was Janet Smith.

Mr. and Mrs. Clarence Mounce, 815 No. 23rd, a daughter, July 17. Mrs. Mounce was Flossie Halland.

Lincoln General

Mr. and Mrs. Billy Vickers, 5026 Lowell, a son, July 17. Mrs. Vickers was Edith Carlson.

Mr. and Mrs. Kenneth Wall, 2320 No. Colner, a son, July 17. Mrs. Wall was Patricia Rimanoczy.

Mr. and Mrs. Robert Hamblet, 1515 F, a son, July 17. Mrs. Hamblet was Jean DeYoung.

Mr. and Mrs. Melvin K. Hendrickson, 4101 Madison, a daughter, July 18. Mrs. Hendrickson was JoAlene Lindquist.

Mr. and Mrs. Leonard V. Vasina, 2826 So. 38th, a daughter, July 17. Mrs. Vasina was Joanne Kucera.

Mr. and Mrs. Roy F. Schuster, 4811 Sherwood, a daughter, July 17. Mrs. Schuster was Jane Snyder.

Mr. and Mrs. Donald W. Kelley, 7041 Douglas, a daughter, July 17. Mrs. Kelley was Bess Koranda.

Virginia Wedding

Mr. and Mrs. Thomas Andrews of Buckner, Va., announce the marriage of their daughter, Mary Ellen, on July 11, to Mr. William O. Ekblad, son of Mr. and Mrs. E. G. Ekblad of Lincoln.

The ceremony was performed by the Rev. John P. Gulley of the Del Ray Baptist Church in Alexandria, Va.

The bride attended Strayer Business College in Washington, D. C.

The bridegroom graduated from the University of Nebraska.

After a wedding trip to New England, Mr. and Mrs. Ekblad will make their home at 2705 Mt. Vernon Ave., Alexandria, Va.

Pastor's Daughter Weds

Mrs. Kenneth Christensen

An 8 p.m. ceremony Friday in the Havelock CMA Church solemnized the mariage of Miss Eleanor R. Epp, daughter of the Rev. and Mrs. Theodore H. Epp, to Mr. Kenneth L. Christensen, son of Mr. C. P. Christensen of Wolbach.

Father of the bride and the Rev. Ord Morrow performed the marriage ceremony.

Miss Wilma Reiner played the wedding music and the Rev. Melvin A. Jones sang.

The wedding reception was held in the activity center of the Havelock CMA Church.

The bride is a graduate of Grace Bible Institute in Omaha.

The bridegroom is a graduate of Taylor University in Wyland, Ind., and of the St. Paul Bible Institute in St. Paul, Minn. He has been pastor of the Broadacre Community Church in Des Moines, Ia., for the past two years.

Rosilee Webber Is Honoree at Shower

Susan King, Beverly and Barbara Ecker and Rita McCurdy, all of Lincoln, honored Mrs. Gale E. Helus, the former Rusalie Weber, at a miscellaneous post-bridal shower at the home of Mr. and Mrs. Bernard J. King of 830 Elmwood.

Seventeen guests were present, all of whom were former Cathedral High School classmates of Mrs. Helus.

York Visitors Feted at Dinner

YORK—Mr. and Mrs. Ted Mabley and Lucinda and Kim of Boston and Mr. and Mrs. Gene Showalter and Gwynn and Todd of North Hollywood are guests at the home of Mr. and Mrs. Earl W. Williams. Mrs. Mabley and Mrs. Shnwalter, the former Lucy Jane and Joan Williams, with their families and parents were dinner guests of Mrs. E. A. Wells and of Mrs. George Spurlock and Miss Bess Alexander at the Country Club. Pictured (from left) are Mr. and Mrs. Ted Mabley of Boston, Mrs. Gene Showalter and Mr. Showalter of North Hollywood, Calif.

Week-End Brevities

Misses Louise and Olivia Pound have returned from a vacation in Denver. While in Colorado, the Misses Pound visited Central City and attended performances of the two operas, "Carmen" and "The Merry Wives of Windsor."

Mr. and Mrs. E. M. O'Shea and Mr. and Mrs. Donald Pegler are among the Nebraskans vacationing at the Broadmoor Hotel in Colorado Springs.

Mr. and Mrs. George Swingle are entertaining week end guests—Mrs. Swingle's cousin and her family—Mr. and Mrs. Harold Longfellow and their children, Minnette and Joey, of Rockwell City, Ia.

Dr. and Mrs. Horace V. Munger and their children have just returned from the west coast, accompanied by Mrs. Munger's sister, Mrs. J. E. Reusch of Cedaredge, who will be in Lincoln with the Mungers for the next month. When Mrs. Reusch returns home Mrs. Munger and the children will go with her for a short visit in Colorado.

More off-to-camp news: Hal Hoppe, Walter Henroin Jr., Richard Garlinghouse and Bill Roper leave next week for Camp White Earth, Minn. This week Harry and Mike MacLean and David Calhoun left for Camp Lincoln, Minn.

Lincoln Country Club event for Sunday—the Mixed Foursome-chairmen for the event are Mr. and Mrs. Harold Hoppe, Mr. and Mrs. Walter Henrion, Mr. and Mrs. R. L. Van Dervoort and Mr. and Mrs. John Van Bloom.

A family dinner will be held next week when Mr. and Mrs. Calvin Reed entertain Mrs. Reed's mother and sister and family, Mrs. Pearl Rohrs and Mr. and Mrs. Joe C. Humphrey of Auburn.

Sara Carveth, daughter of Dr. and Mrs. W. W. Carveth, and Judy Joyce, daughter of Mr. and Mrs. Ben Joyce, are among those of the younger set who have summer jobs in [illegible] this year. Both are Alpha Phi's at the university. Judy's sister, Linda, is at Camp Holiday until Aug. 20 with Linda Bastian, Kit Stewart Stuart and Pam Davis, among others.

NLRB Makes Concrete Firm Election Rule

The National Labor Relations Board has ruled that Reimers and Kaufman Concrete Products Company of Lincoln is engaged in interstate commerce and must hold a representation election as petitioned by the American Federation of Labor.

Kenneth Lewis, secretary of the Lincoln Federation, said the company must hold the election within 30 days.

* * *

THE ELECTION date will be determined at a meeting with company officials soon, Lewis said.

The board ruling stating that "all production and maintenance employees and truck drivers, including regular part time truck drivers" employed in Lincoln or outside the city, shall be included in the election.

* * *

A SPOKESMAN for the company said there was no question about the ruling by the NLRB.

The ruling makes it very clear that the company definitely is engaged in interstate commerce, he said.

Approximately 66 persons are in the unit as defined by the board.

Impressario Is Named

NEW YORK (AP) — Dr. Fred Witcomb, Tangier Temple, Omaha, was named Royal Impressario of the national court of the Royal Order of Jesters, an organization within the Shrine.

FREE HAULING · FREE TUNING
Used Practice
PIANOS
A perfect answer to your music needs.
$19.00 up
Several fine pianos to choose from.
McCABE
PIANO & ORGAN CO.

Mere Mention

Roper & Sons Mortuary.—Adv.

Accident Injuries—Henry D. Whitcomb, 28, of 645 So. 20th, suffered a cut on the head and his wife a sprained wrist when their car went out of control and hit a tree at the state fair grounds entrance.

Hodgman-Splain Mort.—Adv.

Wadlow's Mortuary.—Adv.

Roberts Mortuary.—Adv.

Pawnee Valuation Down About 18%

PAWNEE CITY (AP)—County Assessors Rex Graham's abstract sent to the state tax commissioner showed valuation for taxation purposes in Pawnee County this year is about 18 per cent under the 1952 assessed valuation figure.

The abstract listed total assessed valuation in the county at $16,727,660, as compared with $19,956,795 in 1952.

The $16,727,660 represents only one-half of the true valuation of $33,455,320, under the new 50 per cent law.

Farm real estate was one of the big factors in the $3 million drop. Last year the assessed valuation was $12,061,050. The 1953 listing is 50 per cent of $21,061,050, or $10,263,087.

Distress All Theirs

SHOREHAM, England (AP) — A lifeboat raced into the choppy English Channel to aid a "yacht sending distress flares."

The rescuers pulled back into port two hours later and reported the "flares' were the flashing electric lights on a vessel advertising beer.

Explanation

WEBBERVILLE, Mich. (AP)—Fears that this community may have uncovered an American "Notting Hill house of terror" eased when police disclosed that an old house where human bones were found once was occupied by a doctor who studied anatomy.

Accident Prone

DARTFORD, England (AP)—Arthur Wain, 41, was fined $5.60 for riding a bicycle while drunk.

LINCOLN RUG and FURNITURE MART
July Carpet FURNITURE
SALE, PRICES REDUCED
27th & Calvert—1 Block South of Sheridan at 27th St.
OPEN EVENINGS MONDAY THRU THURSDAY

Lincoln-Lancaster County Statistics

Court Statistics

MUNICIPAL COURT

Friday

Throwing beer can in street: Harold H. Adams, 25, railroad telegrapher, Beatrice (arrested shortly before 11:30 p.m. on July 16 at 19th and O), court told one beer can was tossed from car into street at 23rd and O; pleaded guilty, $5.

Traffic Cases

Negligent: Richard R. Baker, 21, laborer, 3135 J (arrested shortly before 11:08 a.m. on July 16 at residence), court told motorist was observed on June 25 racing with another vehicle at 40 m.p.h. at 16th and O; pleaded guilty, $20.

Speed: Virgil A. Volkmer, 4128 No. 70th (47-30); pleaded guilty, $21. Robert M. Beldin, 4318 Sheridan, and John E. Sullivan, 1001 So. 40th (both 40-30); both pleaded guilty, each $7. Phillip Hinges Jr., 2548 A (43-30); pleaded guilty, $13. Herbert E. Woodine, 2131 No. 27th (43-35); pleaded guilty, $5. Ralph P. Bouman, 2815 E (38-30); pleaded guilty by waiver, $6. Virgil J. Wietina, Hallam (65-50); pleaded guilty by waiver, $16.

Illegal U turn: Herbert H. Adams, 1645 E; pleaded guilty, $1.

Automatic signal: Paul A. Neiswanger, 2044 No. 44th; pleaded guilty by waiver, $2. Alpha B. Childress, 2333 No. 53rd; pleaded guilty, $1. Val T. Wilson, 510 So. 38th; pleaded guilty by waiver, $2.

Legend

Court costs additional, original city costs, $3.50, original state costs, $0.95.

Realty Statistics

City

Charles P. Smith and w to John G. McBride and w, part of L 72, Woods Brothers add (rev. $8.05) $14,500
S. S. Becker and w to Arthur F. Weitz and w, part of L 145, Woods Brothers add (rev. $13.75) $1
M. Duncan Sowles and w to Tom Schulte Gable and w, L 19, B 2, Woodsview add (rev. $15.05) $1
Nettie Thringer to Phyllis Kaltved, part of L 18, B 3, Hurrs add (no rev.) $1
Edwin Schleufer to John W. Bowers and w, L 4, B 195, Original Lincoln (rev. $3.65) $1
Stephens Apartments, Inc., to Rose Jordan, L 8 and part of L 5, B 3, Franklin Heights add (no rev.) $1
Myrtle B. Johnson to Albert G. H. Weers and w, L 6, B 3, Hoertz and Baldwin's add (rev. $3.30) $3,000
Don Gurr Horning and w to Robert A. Hornby and w, L 9 and 10, B 31, Imhoff's add (no rev.) $1
George H. Walker to Robert A. Hornby and w, L 9 and 10, B 31, Imhoff's add (no rev.) $1
Richard Delmar Seasren and w to Robert A Hornby and w, L 9 and 10, B 31, Imhoff's add (no rev.) $1
Richard Wilton Hartow and w to Richard E. Tenhulzen and w, L G, B 1, Lincoln site add (rev. $14.85) $1

County

Village Board of Trustees to Everett Suiter and w, part of L 26, B 6, Village of Hallam (rev. $.55) $500
Albert H. Sieck and w to Lancaster County, part of S 10, T 9, R 5 (no rev.) $100
Earl G. Hawkins and w to Lancaster County, part of S 15, T 9, R 5 (no rev.) $104.25
Carl W. Harrer and w to William L. and Paul V. Armstrong, part of L 20, S 20, T 10, R 7 (no rev.) $8,250
James A. Strauss and w to Waldo W. Winter and w, L 6, B 7, first Comer Terrace add (rev. $13.20) $1
James A. Strauss and w to Forrest I. Ryder and w, L 6, B 6, first Comer Terrace add (rev. $11.00) $1

County

Lyle D. Laune and w to Nettie Strile, part of S 28, T 10, R 5 (no rev.) $1
Leonard L. Hansher and w to Erwin C. Korst and w, part of S 5, T 9, R 7 (rev. $165) $1
Cecil Pfeiff Dresback and w to Hope Reformed Church, part of S 29, T 10, R 7 (rev. $6.60) $5,700
Leonard C. Coy and w to Forest P. Hutson and w, S 11, T 10, R 6 (rev. $2.75) $1

THE BUILDING RECORD

Mr. and Mrs. Ross H. Miller, stone veneer residence and garage, 1551 Sunburst Lane, $13,500.
Carl W. Dittmer, greenhouse and salesroom, 3225 So. 14th, $3,100.
Peterson Construction Co., frame residence and garage, 1745 Burnham, $7,000.
Peterson Construction Co., frame residence and carport, 1755 Burnham, $8,000.
Peterson Construction Co., frame residence and carport, 1845 Burnham, $8,000.
Peterson Construction Co., frame residence and carport, 1915 Burnham, $7,000.
Peterson Construction Co., frame residence and carport, 1925 Burnham, $8,000.
Peterson Construction Co., frame residence and carport, 1935 Burnham, $8,000.
Peterson Construction Co., frame residence and carport, 1957 Burnham, $7,000.
Peterson Construction Co., frame residence and carport, 1965 Burnham, $8,000.
Peterson Construction Co., frame residence and carport, 1975 Burnham, $8,000.
Peterson Construction Co., frame residence and carport, 4000 Worthington, $8,000.
Peterson Construction Co., frame residence and carport, 1835 Sunny Hill Rd., $8,000.
R. A. Anderson, enclose porch, 2529 No. 46th, $250.
Alfred E. Berens, garage, 125 No. 22nd, $400.
David D. and Bernice Sanderson, frame residence and garage, 2200 Calvert, $12,000.
James E. Kruger, residence alteration, 1221 So. 23rd, $150.

Vital Statistics

IN DIVORCE COURT

Stephens, Rose vs. Frank P., divorce granted for extreme cruelty. Wife awarded temporary alimony and maiden name of Deshayes restored.

Hansen, Ina May Phillips vs. Armond Bennett, divorce granted for extreme cruelty. Wife awarded custody of one child, age 2, and granted temporry alimony and child support.

MARRIAGE LICENSES

Dwight Ohs, Friend 21
Sara Lee Slosson, Walthill 20

BIRTHS

Daughter

Brown, Virginia Ann—Elden Dale (Lucille May Maxwell), 6524 Havelock; July 5.
Albertsen, Bradley Dean—Willis Hartwig (Alice Grace Olson), 115 C, Huskerville; July 9.
Austin, Charles Robert—Robert Edward (PoAnn C. Hicenbaw), Seward, July 6.
Hall, Thomas Allan—John W. (Betty Lou Wrishitt), West Lincoln Trailer Court; June 22.
Safford, John Taylor Jr.—John Taylor (Virginia Lee McCulla), 3915 J; July 8.
James (Geraldine W. Davidann), 2344 No. 31st; July 6.

Fire Records

FIRE REPORTS

Monday

10:[illegible] a.m., seven miles south of Gooch's Mill; grass fire, no damage.

Tuesday

4:09 p.m., 31st and Calvert; grass fire, no damage.
4:59 p.m., 48th and St. Paul; flares upset in street, no damage.
6:29 p.m., 1448 L; set refrigerator out.
9:14 p.m., 2031 F; trash fire, no damage.

Wednesday

12:56 a.m., 33rd and Hitchcock; still alarm.
1:59 p.m., 9th and Vine; grass fire, no damage.
8 p.m., 16th and A; resuscitator call, patient to St. Elizabeth hospital.

Thursday

1:21 a.m., 33rd and Hitchcock, car fire, cigarette.
3:19 p.m., 10th and H; flare upset.

Friday

7:30 a.m., 17th and Y; truck fire, hot brakes, out on arrival.

NOW OPEN SUNDAYS
CLOSED SATURDAYS
"S&H" Stamps Everyday, Double Stamps Wed.
SERVEALL MARKET
27th AND HOLDREGE

Lake Contract To GI Firm

The Game Commission has awarded the construction contract for the proposed 65-acre Grove Lake near Royal to the Platte Valley Construction Co., of Grand Island.

The contract figure was $88,408.64.

Waters of the spring-fed Verdigre Creek will be impounded to form a lake which will be 20 feet deep at its deepest point.

Game Commission Secretary Paul Gilbert said it would be "one of the coldest and clearest and one of the best lakes" which the state has.

The contract calls for completion within 60 days after commencement. The lake may fill soon enough to permit its stocking yet this year. The creek's waters already have trout.

Be a Scout And Cheer Up

JAMBOREE CITY, Calif. (AP)—An Oklahoma scoutmaster attending the Boy Scout's third National Jamboree was notified Thursday by his wife that their home had been leveled by lightning.

The message to school teacher Russell Rathjens said his wife and daughter were away from their home in Tahlequah, Cherokee County, at the time. It concluded:

"Remember a scout is cheerful. Stay at the jamboree. We're okay."

75TH YEAR IN LINCOLN
Roberts Mortuary
Chamber of Commerce Bldg. 2-3353

GILMOUR-DANIELSON
DRUG COMPANY
PRESCRIPTION SERVICE
FREE DELIVERY
Established 1927
Fed. Sec. Bldg. 142 So. 13 — 8 A.M. to 10 P.M. Phone 2-1246 — 9 A.M. to 9 P.M. Sundays
Medical Arts Bldg. 300 So. 13 Phone 2-9351 — 8 A.M. to 6 P.M. Closed Sundays

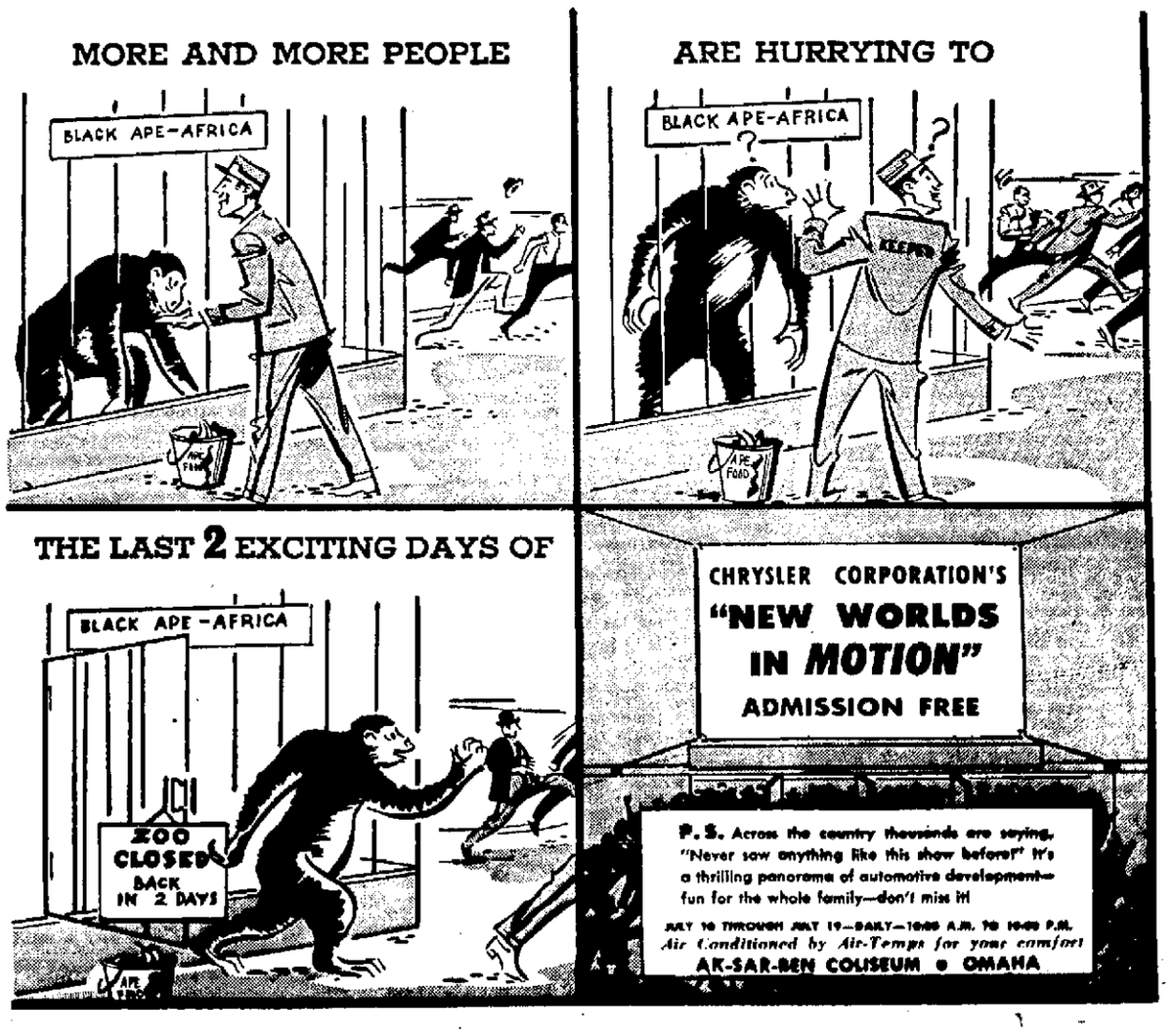

Editorial Comment and Opinion

Russian Benevolence Startles U.N.

The most exciting thing to happen in the U.N. Economic and Social Council, now meeting in Geneva, was the totally unheralded offer of the Soviet government of 4 million rubles to the fund for aid to underdeveloped areas during 1953. (It is the equivalent of $1 million in the type of ruble specified.)

This is the first time the Soviet Union has given anything to any U.N. fund for helping anyone, and it literally stopped the show. Delegates went scurrying into the corridors to discuss what it might mean. For up to now, as a former U.S. delegate to the council used to say, "they never gave one red ruble."

Characteristically, the offer was made at a session which wasn't even discussing technical aid, at the end of a long Russian speech opposing the idea of a large fund for this type of aid. The delegate had stressed what for years was a widely held view, that countries needing such aid ought first to pull themselves up by their bootstraps. This is still a tenable proposition, but the Soviet Union itself has been the foremost stimulant, through its attitude and not through any intention, of the feeling that it would be wise to extend help without delay, and try at the same time to teach the beneficiaries to help themselves.

If the spokesman expected the council to dissolve in tears of gratitude over his surprise move, he was disappointed. Such is the repute the Soviets now enjoy that after the first flurry, attention was centered on the motive for such an uncharacteristic act.

Fear was expressed that the offer would make Congress cooler toward the development program, and that this would be a sad mistake in terms of cold warfare. It unquestionably means that Moscow will offer to send experts to direct technical assistance, but no country has to accept them. Countries receive U.N. aid only when they ask for it, and they can control who and what it consists of. If accepted, the Soviet gift wouldn't affect administration of the fund. There are no Russians on the board or in any of the specialized agencies handling this form of aid.

U.N. Secretary Hammarskjold saw the offer as a tribute to the importance of the program, and one calculated to encourage other gifts. Discussion at the secretariat in New York was frequently concerned with the bitter criticisms so long directed against this form of assistance by Soviet and satellite representatives.

Greeks bearing gifts are still suspect, and Malenkov & Company may find it hard to sell the world on their offer. To use it and still reduce its propaganda value will exercise the ingenuity of the administrators.

A MOMENT'S THOUGHT

Psalm 18:3

I will call upon the Lord, who is worthy to be praised: so shall I be saved from mine enemies.

—Selected by Rev. E. W. Philippi, Sheridan Lutheran Church

Posy for the President's Boy

Seldom has anyone ever referred to a vice president of the United States other than jokingly, even the very first incumbent, John Adams, calling his office "the most insignificant that ever invention of man contrived." All the more handsome is the public recantation of the Montgomery, Ala., Advertiser, of its earlier stand that the country was going to get awfully tired of "disagreeably pushing" Richard Nixon.

"Some better stuff in Nixon than we knew took command," wrote the editor. "With iron discipline he seems to have dedicated himself to quiet patient and unseen aid and comfort to his chief and his party. Perhaps in the end it will be generally conceded that the President knew his man when he said 'He's my boy'."

The record shows Nixon to be heroically consistent in doing more than is required of him, and keeping his mouth shut. His experience in both houses of Congress contributes to his handling of the job of liaison between the White House and Capitol Hill—explaining policies, smoothing ruffled feathers, building good will for the Administration.

The President has arranged a tour of the Far East and South Asia for Nixon in the autumn, on which he will meet leaders of many countries, hear their views, carry the greetings of the American people and government, and bring home first-hand information. Also he will make speeches, a thing from which he has refrained with admirable consistency since taking office.

Electrifying

TV will claim part of the credit, but the unprecedented soaring of electric output is attributed by the business press to the spread of air conditioning and to immense sales of heavy appliances. Winter usually sees the big drain on electric line, but this year it kept right on mounting, through spring and into midsummer. Refrigerators, washing machines, mangles, sweepers, irons and gadgets of every sort are competing for current with scores of commercial and industrial gadgets, boosting sales in the northeast quarter of the country 25 per cent within a year. All this means more power, which means more generators, more wire, more jobs, more pay envelopes, more houses—in short, a current of activity. Barring a catastrophe nowhere in sight today, electric power will go right on selling up there alongside popsicles, blue jeans, comic books and station wagons.

Syrians to the Polls

Again the workings of the oriental mind frustrate or amuse the observer on the other side of the world. In Syria the people have just elected a president and endorsed a new constitution which appears to be modelled after that of the United States. But there was only one candidate, and to make sure that nobody omitted marking a cross after his name, the polling was held in public, with police and troopers as ushers. Strongman Shishekly garnered 99.6 of the votes, to nobody's surprise, and the constitution was overwhelmingly approved. But it won't go into effect until the people develope more "political sophistication." Just how they are to do that isn't specified, but the Syrians will find out, or else they won't.

Try and Get It

Tripoli, Ia., Leader: The world may owe you a living . . . but you may as well write it off as a bad debt.

Joseph Alsop

McCarthy Suffers First Total Defeat

WASHINGTON — Sen. Joseph R. McCarthy has just suffered his first total, unmitigated, unqualified defeat by the White House. The administration strategists are still seeking to preserve the meaningless facade of Republican unity. They have allowed McCarthy to conceal his defeat behind a typical smoke screen of misleading statements. But the background story proves that the junior senator from Wisconsin went down for the count of ten, all the same.

J. Alsop

The occasion of this remarkable event was the case of William P. Bundy, an official of the Central Intelligence Agency. In brief, President Eisenhower flatly refused to permit McCarthy to subpoena Bundy. The Republican members of McCarthy's committee, persuaded by Vice President Richard Nixon, also refused to support their chairman. And so McCarthy was routed on all fronts, and forced to surrender.

Against the background of past administration appeasement of McCarthy, this event is so politically meaningful that the whole story deserves to be told, even at the risk of some repetition of what has already been printed in this space.

In brief, McCarthy announced last Thursday that he would subpoena Bundy to answer grave charges before his committee. These crimes for which Bundy was to answer were two in number. First, Bundy had married one of the most beautiful women in Washington, who happens to be Dean G. Acheson's daughter. Second, Bundy still believes in the old-fashioned American tradition of fair trials for the worst wrongdoers, and had therefore contributed a sum of money to the defense fund of Alger Hiss.

* * *

Some Inaccuracies

McCarthy's speech to the Senate was interesting in itself. It was a farrago of inaccuracies, such as a confusion between William P. Bundy and his author brother, McGeorge Bundy. It included several outright lies about an imaginary letter or statement by Bundy explaining his contribution to the Hiss defense fund. And it contained fairly strong internal evidence of the elaborate espionage system—the large private gestapo—that McCarthy now has within the government.

Long before making this speech, McCarthy had been clearly warned that President Eisenhower would not stand for any tampering with the CIA—the intelligence agency on which this country's security so heavily depends. On the same Thursday when McCarthy spoke to the Senate, the National Security Council voted to forbid Bundy to respond to McCarthy's subpoena, if one should be delivered. McCarthy was informed of this vote the same afternoon by Vice President Richard Nixon, who had joined in the NSC decision.

* * *

"No Surrender"

Here the matter stood over the weekend. McCarthy continued to swear, in public and in private, that he would subpoena Bundy. White House sentiment was absolutely firm for a policy of "no surrender." A public falling out between McCarthy and the White House appeared to impend. On Monday evening, the problem was discussed at a strategy dinner reportedly attended by Vice President Nixon, the chairman of the Republican National Committee, Leonard Hall, and Attorney General Herbert Brownell.

The decision seems to have been to do the job the quiet way if possible. This turned out to be possible because, in the interval, Vice President Nixon had persuaded Sens. Charles Potter of Michigan, and Everett Dirksen of Illinois to support the President.

The Democratic members of the McCarthy investigating committee resigned last week, as a sequel of the slander of the Protestant clergy by McCarthy's pet investigator, J. B. Matthews. Thus Potter and Dirksen represented half the remaining committee membership. Even McCarthy's customary ally, Sen. Carl Mundt of North Dakota, was teetering on the fence. McCarthy was a minority of one.

* * *

Face-Saving

The committee met Tuesday morning, with McCarthy still demanding Bundy's head on a platter. Dirksen was absent, but the Vice President had Dirksen's proxy, for use if necessary. In these circumstances, McCarthy had to cave in completely, after considerable bluster. When he agreed to abandon his plan to subpoena Bundy, the administration strategists amiably allowed him a little phony facesaving.

The Director of CIA, Allan Dulles, was called before the McCarthy committee. It was subsequently announced that the CIA would "co-operate" with McCarthy in such ways as were permitted by its intelligence function. McCarthy indicated that Dulles had just been taught a good, sharp lesson; but the man who got the lesson was McCarthy himself. The "co-operation" he envisioned is for the CIA to give McCarthy the sort of data any senator can have for the asking. The White House has not retreated an inch.

Such is the story of an incident that may well be remembered as the turning of the tide. It has many suggestive features, such as the admirable role played by the vice president, and McCarthy's obvious eagerness to flout President Eisenhower. But the main thing is that the White House has at last found courage to meet a McCarthy challenge, head on. There are many reasons to think that this will be the usual policy, from here on out.

Haven't We All?

H. V. Wade, Detroit News: A man who has done it once before says he'll go over Niagara Falls in a barrel if someone will pay him $10,000. Nope. We have a list of people we'd pay to see go over Niagara Falls in a barrel, and this fellow's name isn't even on it.

Boatman on the Volga

Sacramento Bee

MORE OR LESS PERSONAL
— A Chat with the EDITOR —

(Mr. McConnell is on vacation. The following is the first of a series of 10 United Press analyses of the achievements, frustrations and policies of each of the 10 federal departments as revealed in the first half year of the Eisenhower administration. The first, by Don Gonzales, former Lincoln Journal staff member, deals with the State Department.)

WASHINGTON (UP)—When the Republicans regained control of the State Department after 20 years they found an institution swollen far beyond its former size and further distinguished as the center of one of the angriest political disputes of all times.

GOP State

The size is about to be cut, but otherwise, six months of Republican administration have not much improved the situation. Secretary John Foster Dulles has suffered rebuffs and challenges both unexpected and damaging.

Dulles' biggest headaches have come from his own party and this country's allies. The department is bedeviled by new investigations by the new Republican-controlled Congress.

An ally—President Syngman Rhee—has been thwarting the quest for a Korean truce. Our European NATO alliance is proving to be a sometimes sulking American brainchild. About the only thing encouraging for Dulles is the unrest behind the Iron Curtain.

* * *

Dulles was an unpopular and controversial figure among important elements of the Republican party during the years he was associated with Truman-Acheson foreign policy. His nomination to the department was ill-received by such Republicans.

Sen. Joseph R. McCarthy (R-Wis) is dedicated to rooting out all "Acheson men," meaning officials who substantially shared in making and effecting the policies of former Secretary Dean Acheson. In his capacity as senate investigator, McCarthy can keep that project loudly alive.

* * *

The State Department inherited by Franklin D. Roosevelt from the Hoover administration had 4,898 employees at home and abroad and cost $17 million a year. The gigantic institution inherited by the Eisenhower administration from Harry S. Truman had a payroll of 42,000 and spent $275 million annually.

Dulles moved fast to shake down the department to more manageable size to get rid of the Point 4 program, the Voice of America and other information porjects, stripping the department generally of all operating problems.

Under these plans, the actual State Department payroll will be cut from 42,000 to about 22,000 by Aug. 1—mostly by transfer of separate agencies rather than reduction of jobs. Actual abolition of jobs so far is about 900, with 2,500 more firings in prospect under appropriation cuts. Prospective State Department budget for this year is around $65 million. But this does not include $173 million for the Voice of America and other functions that are being separated from the department.

* * *

Dulles publicly announced that department policy would not be "dictated" by outsiders. McCarthy, however, forced the firing of several persons, and kept a fire under the department on the supply of Communist books to government-operated overseas libraries. In its struggles to get off that hot spot, the department over-ran its objectives and the "book burning" controversy developed. It finally involved President Eisenhower, under circumstances which have embarrassed the administration without diminishing McCarthy's contented smile.

* * *

Meantime, evidence accumulates that Congress is wearying of making huge funds available to wavering allies. The time for American underwriting of European defense is running out although Eisenhower administration foreign policy is based on that device, a holdover from Truman administration policy.

In line with Republican campaign promises, however, there is more emphasis on the Far East.

* * *

Deliveries of military equipment are being increased to Nationalist Chinese forces on Formosa. Orders to the U.S. Seventh Fleet have been changed so that American ships no longer protect the Chinese Communists against attack. Aid has been increased to anti-Communist forces fighting in Indo-China. Dulles visited India and Pakistan on a tour to increase American friendship with Asian and Middle Eastern nations.

—Don Gonzales.

Still Room at Top

Kansas City Times: Most of the 4 million business firms in this country, says the Commerce department, are small and young. They are also operating in a young nation which is no longer small but does provide the opportunity for plenty of growth.

Lincoln Evening Journal
AND
Nebraska State Journal
Founded in 1867

Entered at the Postoffice in Lincoln, Nebraska as second class mail, for transmission through the mails. Published each week day by the Journal-Star Printing Co., 900-926 P Street, Lincoln, Nebraska.

Awarded Pulitzer Prize
"for the most disinterested and meritorious public service by any American newspaper during 1948."

C. H. Gere, Publisher 1867-1904
I. C. Seacrest 1904-1942

PUBLISHERS
Fred S. Seacrest Joe W. Seacrest

MEMBER OF THE ASSOCIATED PRESS
The Associated Press is entitled exclusively to the use for republication of all local news printed in this newspaper, as well as all AP news dispatches.

PRICE BY MAIL
In Nebraska and Northern Kansas

	Sunday	Daily	Both
Per Year	$6.00	$6.00	$10.00
Six Months	3.75	3.25	6.25
Three Months	1.85	1.75	3.25
	2 wk. 1.00	7½ wk 1.00	9½ wk. 2.00

To other states. Sunday 15c a week Daily 30c a week, both 45c a week

PRICE BY CARRIER IN LINCOLN
or in vacation addres
Daily 30c week, Sunday 15½c week (2 Sundays 30c)
Phone—All Departments—2-3331

"Dedicated to the people of Nebraska and to the development of the resources of the state." Sept. 1, 1867.

"There Is No Place Like Nebraska"

Public Mind

Anonymous letters are not printed. Letters will be published over a pen name or initials only if accompanied by the writer's name and address for the editor's information—but use of pen name is not permitted on letters pertaining to individuals or to individual candidates. The shorter letter is the more likely to be printed. The editor reserves the right to edit all letters as to length.

Needed Sidewalk

LINCOLN — Spurred on by another traffic accident on Winthrop oRad, I'd like to add my voice to those who hope the sidewalk will be in by the opening of school.

Also because I feel strongly that a curb sidewalk would be both unwise and dangerous, I should like to plead that the City Council delegate the matter of the location to the technical experts that the city hires for such matters. I refer to the director of public safety, the sidewalk inspector and possibly the city engineer.

I have a feeling that in the heat of the moment last spring, and in an effort to please everybody, that perhaps the main point was lost sight of—that is, public safety and welfare. If I am right to assume that where sidewalks exist at all, they exist for comfort and safety of pedestrians, I strongly question the curbside location on the following points:

There are 14 driveways on Winthrop between Plymouth and Van Dorn; all drain to the gutters. This would make 14 low places in the proposed curb sidewalk—14 places to be filled with gutter overflow from rain water, melting snow on drainoff from lawn watering, or snow and ice thrown to the side by the snow plows in the winter.

If a stepdown from sidewalk to driveway level is intended, that would make 28 stepdowns where pedestrians could stumble or slip and fall in any weather. In rainy or icy weather, this ordinary hazard would become an extraordinary one because of gutter overflow or snow and ice patches.

If a slantdown rather than a stepdown is intended, there are 14 driveways to be rebuilt, and 14 lowspots where the downdrainage from driveways is increased by down-drainage from each side of the sidewalk. Hence, more puddles.

Granted, that the curb sidewalk protects the adult pedestrian from street traffic itself (though not the splashing of it in a narrow street in wet or snow weather). Granted too that it protects children somewhat, but hardly enough to matter. Children are less cautious than adults, and even more subject to wandering attention. Walking alongside the street, they are likely to see something interesting in it and dart heedlessly after it (as did the little Martin boys enroute home from school). Thus would we not have the illusion of safety on the part of both children and motorists (and consequently less caution), rather than any real increase in safety?

MRS. JOHN H. AMES

A Gardener

LINCOLN—About a year ago you had an editorial on "Midget Watermelons in Georgia." I wrote you that I had grown some right here in Lincoln. I am growing some again this year and they are about ripe.

The melon is midget, but the vine runs all over the place. I also have some midget cantaloupe and some midget potatoes.

We had new corn from our own garden right after the 4th. I started it in "squares" in my basement and put it out early under "hot-caps."

VICTOR WEST

Polio Case Increase Less Than Year Ago

WASHINGTON (UP)—The Public Health Service said that 949 new polio cases were reported last week as compared with 1,044 cases in the same week of last year.

Since the "polio season" started last spring 4,112 cases have been reported, a gain of 2 per cent over the figure for a comparable period of last year. The service said a "high proportion" of this year's cases are nonparalytic.

French Sign Trade Pact With Russians

MOSCOW (UP)—The Soviet Union and France have signed a three-year trade agreement providing for exchange of goods and materials totaling $68,570,000, it was announced.

Discharge Purchase Law Wiped Out

WASHINGTON (UP)—The President has signed a bill wiping out an old law which allowed servicemen to purchase discharges before their terms of enlistment were up.

Be Mine

PITTSBURGH (AP) — Post Office employees in Pittsburgh shook their heads in wonder over one of the strangest pieces of mail they've ever seen. It was a hunk of slate, about six by eight inches and a half-inch thick.

The unusual missive was tied with a string like parcel. It was properly stamped and addressed to a lady in another state. And the only visible message on it was the Valentine symbol of a heart pierced by an arrow.

Ike Names New Envoys

WASHINGTON (AP)—President Eisenhower Friday nominated Willard Beaulac to be ambassador to Argentina and James Riddleberger to be ambassador to Yugoslavia. Both are career foreign service officers. Eisenhower also sent to the Senate the nomination of Jesse Locker, Cincinnati attorney, to be ambassador to Liberia.

No 3-Cannon Overseas

WASHINGTON (AP) — None of the new atomic cannons are overseas, the Army said, in response to questions prompted by rumors that some of the big weapons have been sent to Korea.

The Investors' Forum

Economic Spigots Turned Off and On

By HARRY C. FRANCE

Spigots of inflation and deflation are turned off and on by the government as necessity demands. The economic flow is now inflationary.

To meet a whopping deficit, Uncle Sam must borrow between five and six billions of dollars. Far too few people will even notice how it is done, and many who are somewhat concerned with these red figures will fail to relate the act to themselves.

France

Setting the stage for this tremendous loan, the Federal Reserve Board increased bank credit by almost $6,000,000,000! How was this done? Let me explain it simply.

An individual in New York City carries a $1,000 checking account in a local bank. The bank is a member of the Federal Reserve System. Under recent regulations, this bank had to carry with the New York Federal Reserve Bank a 24 per cent reserve of this $1,000. That amounted to $240. This reserve could not be used in making loans or in buying securities.

Now, late in June, this reserve was cut to 22 per cent . . . $220 against a $1,000 checking account. You may say, "Well, that's peanuts."

But it isn't. I am a depositor in and a stockholder of a bank that has $2,500,000,000 of such checking accounts. And reducing reserve requirements from 24 per cent to 22 per cent releases 50 million dollars. This fund, in turn, creates a base five times its size. The bank can lend about $250,000,000 more than it was able to when reserve requirements were 24 per cent.

There are in New York City alone a score of great institutions whose lending powers were thus increased by this inflationary economic spigot.

That is the way the Federal Reserve Board in Washington set up the machinery to handle the big government deficit announced on the last day of June, 1953, the end of Uncle Sam's fiscal year. The authorities hope that much of this new debt will be bought by persons and corporations anticipating tax payments during 1954. This would hold down the inflation. But the banks will have the buying power to take up any slack.

From this point my article could lead in many different directions. But since I avoid harmless essay subjects, I shall direct my remarks to those with a thousand dollars or so who want to buy a good stock that is not inflated and that pays 5 per cent a year.

I refer to the common shares of the billion-dollar New York City institutions! Most of them are selling considerably under book value. Book value is the indicated worth of each share as set forth by the capital structure. For example, here is the capital statement of a giant New York City bank:

Capital:	**$100,000,000**
Surplus:	**200,000,000**
Profits:	**88,468,000**
	$388,468,000

There are 5,000,000, $20-par common shares outstanding. So, the book value (five million into 388 million) is over $77 a share. Furthermore, real estate—worth 25 millions or more—is carried at less than eight millions. Conservatively, $3 share could be added to the book value by evaluating the real estate properly. The shares can be bought $15 under sound book value.

The bank has no stale merchandise, no overpriced inventory, no labor troubles, no slack periods. Sure, the bank has plenty of responsibilities and problems, but decade by decade most of them are met intelligently.

And recent Federal Reserve Board action will increase tremendously the lending power of the bank and make possible, if necessary, the purchase of Uncle Sam's short term bonds.

As I have said, the easily-marketable, steady-dividend-paying shares of all the New York City billion-dollar institutions are interesting vehicles of investment.

The Forum

Excerpt from a letter:

"I wouldn't own a share of bank stock. Twenty years ago I had shares in a bank that failed. I not only lost all of my money but I got a $2,000 assessment."

(A) Bank stocks are no longer assessable. Legislation has been passed making them so. Anyhow, remember, I am talking about the well-managed institutions that are world-leaders.

Harry C. France will answer one letter each week through this column. If you have any investment questions, write in care of this newspaper.

ROBERT S. ALLEN Reports

Democrats Fight Undercover Move

WASHINGTON — That little-noticed move in the House to revive the investigation of tax-exempt foundations will be vigorously opposed by the Democrats—with a new twist.

They will charge the real purpose of the probe is to attack **President Eisenhower's** foreign policies, particularly the aid and reciprocal trade programs.

Allen

Author of the proposed investigation is **Rep. Carroll Reece** (R-Tenn), who has voted against a number of the President's measures. The original probe of tax-exempt foundations was started by the late **Rep. Eugene Cox** (D-Ga) in the previous Congress. He assailed organizations that supported foreign policies of the Truman administration.

House Democratic leaders decided to oppose Reece's move when they discovered a "rider" in his resolution. This unnoticed provision would give him wide latitude to investigate the "political activities" of organizations and individuals.

Rep. John McCormack, Mass., Democratic whip, consulted **Rep. Brooks Hays** (D-Ark), who became chairman of Cox's investigation after he died.

"What's behind this plan of Reece's?" McCormack asked. "Why this new investigation of foundations? Your committee made a very thorough probe of them last year."

"We did and our report was widely approved," replied Hays. "We were thorough but we didn't haze anyone. We proceeded in a fair and proper manner. This new scheme is being sparked by the isolationist crowd. They're Republicans, but they are against the President and his foreign policies. They think they can get at him by investigating the big foundations. It's a maneuver, whose real purpose isn't evident on the surface."

"Then it would be a waste of money, coupled with the secret intent of smearing the President and his foreign policies," said McCormack.

"That's the way I see it," declared Hays.

"Then we'll fight it," said McCormack, "on the very good grounds that it is aimed at the President and is a waste of money."

* * *

AN EXCEPTION—The Communist rulers of East Germany callously refused the U.S. offer of food, but there is one item they are accepting.

It is cigarettes.

Not only are they taking all the American cigarettes they can get, but the Reds are secretly trying to get a lot more. That's what the Commerce Department has told the Senate Banking Committee.

According to an unpublished report submitted to the Committee, the Communist East German government has purchased $500,000 worth of American cigarette tobacco in the last few months and is trying to buy more.

This Commerce Department report also discloses that in the last four months of 1952 imports from Red China to this country amounted to $2,231,000.

While Communist China and the U.S. are at fierce war in Korea, American importers obtained these goods chiefly through Hongkong. The principal items were the following:

Hair of cashmere goats $933,000; bristles $305,000; feathers $222,000; furs $261,000; carpets $199,000; textiles $125,000; linen handkerchiefs $60,000; dried eggs $28,000.

THE ONCE OVER By H. I. Phillips

Operation Barbecue

President Eisenhower is in his first real hot water. Let no one say he has completed six months in the White House without serious national dissension. With the country gone overboard on glamorized barbecues, Ike has come out for a simple, old-fashioned down-to-earth outdoor fire devoid of frills if what you want is a good barbecued steaks. Nothing done in his administration has caused so many arguments. The Fancy Dan barbecue cult has gone over to the Democrats in a body crying, "You can't do this to us!" This is the era of de luxe outdoor cooking. Lawns from coast to coast gleam with smart streamlined stainless steel and white enamel grills containing, it seems to us, whitewall tires, airbrakes and even power-steering. Over these elaborate contraptions preside millions of party-throwers in special livery.

Phillips

* * *

Only pedigreed charcoal and kindling wood from formal gardens are used by the elite outdoor cooks. There are monthly changes in the models of utensils. The latest paraphernalia includes parasols. Fun is fun and everything was going great when Ike came out with this recipe: "Build a fire on the ground, Indian fashion. Let the charcoal get flaming hot. Chuck in a steak four inches thick. Nudge it a few times. Take it out after 30 minutes." Not a glamor gadget anywhere! . . . No vehicle suggesting a cross between a range, a perambulator and a magician's carnival setup! . . . No glitter, no gleam, no touch of Hollywood, Bar Harbor, Newport or Meadowbrook! And no confusing a barbecue with a society wedding, a yacht launching or a Roman orgy.

* * *

We tried the President's barbecue plan. Results were not too good. First of all we burned up a large part of the lawn and almost started a forest fire. "Build it Indian fashion," Ike had said. We have known no Indians, and the few reported in our neighborhood were busy at cocktail parties. We did the best we could by sticking a few feathers in our hair, giving a couple of warwhoops and doing a Sioux dance around the fire.

* * *

We had trouble getting a steak four inches thick. And chucking it into a red-hot fire took a lot of effort. It seemed too much of a calculated risk. It is not easy to toss such a costly hunk of meat into a fire and dismiss it with an occasional nudge. The instinct is to protect, nurse and comfort it. Ours caught fire fast and took on the appearance of a torch. We are accustomed to a sputtering noise, not the roar of a three-alarm fire at the gas works. So we nudged it too often.

There Oughta Be a Law!

—By Fogaly and Shorten

Darkhorses Enter State Golf Semis

Chadwell Dumps Favored Byron Adams From Meet

By DICK BECKER,
Journal State Sports Editor

When they said there were 15 or 20 players who could possibly win the Men's State Golf Championship they didn't know how right they were.

For in the semifinals Saturday at Hillcrest Country Club—an all-Lincoln semis, incidentally it will be four swingers, given only outside recognition

From Hillcrest's list of golfing elite it will be Ralph (Whitie) Reed and Gene Chadwell.

From the Lincoln Country Club comes City Champion Bill Mowbray Jr.

And from the publinks out at Pioneers wil be Erv Peterson, perennial publinks king and nearly a bridegroom

* * *

HEADING the list Friday in this dog-eat-dog tourney was Chadwell, a par-matching sharpshooter. He downed Byron Adams, 1 up, to toss another of the long line of favorites to the sidelines

It was an excelent match, close all the way and decided by Chadwell's putter and fine clutch playing which was nearly equalled by Adams

Byron got two down early in the game but birdie both No 6 and No. 7 to even things. Then Chadwell took over with a deuce on No. 8 and they fought it out from there on.

The ex-champ from Fairbury showed his mettle on No 17 when Chadwell holed out a 40-foot chip shot for a birdie Byron came right back to knock in a 12-foot putt and halve the hole when a miss would have ended the match.

Chadwell looked like he was slipping on No 18 when, after hitting a good tee shot, he chunked his next two while Adams recovered from a bad tee shot with a four-wood which was excellent

But Byron chipped on about 12 feet away while Chad got going again to run his chip up within a foot and a half

Chadwell got his putt down after Adams missed to close out the match

Adams shot his fourth straight 70 but Chadwell's 69 was too much

* * *

THE OTHER three winners took the lead and never trailed

Peterson got ahead of Vince McAndrews of Omaha on the front side and never trailed in winning, 3 and 2

Reed produced the same score in dumping Roy Wythers Jr of Omaha from the running

Mowbray continued his steady play to eliminate Stan Stroh, 2 and 1

Winners of the 36-hole semifinals Saturday go into the 36-hole finals Sunday All four of the semifinalists are new names to the state golfing records.

Championship Flight

Erv Peterson Lincoln defeated Vince McAndrews Omaha 3 2
Whitey Reed Lincoln dfeated Roy Wythers Jr Omaha 3-2
Gene Chadwell Lincoln defeated Byron Adams Fairbury 1 up
Bill Mowbray Jr Lincoln defeated Stan Stroh Lincoln 2 1

Nebraska Flight

Morning Round

Bob Ashleford Omaha defeated Dale Wisby Lincoln 1 up
Bill Egan Omaha defeated Mark Stevens Omaha by default
Bob Kubischek Lincoln won by default from Morris Fiske Fairbury
Dr H C Anderson Grand Island defeated Glenn Smith Grand Island 2 up
Doug Dale Ord won by default over Swede Johnson Fremont
Frank Pickering Lincoln defeated Dick Spomer Lincoln 2 1
Dick Hansen, Omaha defeated Seb Circo Omaha 2 1
Jerry Hunt, Lincoln defeated Dick Kemnitz, Omaha 5-4

Afternoon Round

Ashleford defeated Egan 1 up
Anderson defeated Kubischek 3 2.
Pickering defeated Dale 2 1
Hunt defeated Hansen 4 3

President's Flight

Herb Weston Beatrice defeated H C Carden Omaha 4 3
Ted Franks Lincoln defeated Bill Gran Omaha 4 3
Dick Anderson won by default over Herb Salzman Lincoln
Dean Christopherson defeated Rudy Jancik 7 5

Vice-President's Flight

Jim Phillips Fremont defeated Ed Smith Lincoln 1 up on 19
Wayne Schammel Lincoln defeated George Farley Lincoln 3 1
John Redick Omaha defeated Frank Roberts Lincoln 1 3
Lowell Welch Milford defeated Orin Goodwin Omaha 1 up on 19

Seniors Flight

Dick Russell Lincoln defeated Ray Kelley Omaha 2 1
Mort Lanki Lincoln defeated Coe Dalrymple Lincoln 2 1

Whitie Reed and Bill Mowbray grabbed halfway leads in the semifinals of the Men's State Golf Tournament Saturday.

Reed, shooting 36-35—71, went 2 up on Erv Peterson, who had 36-38—73.

Mowbray, with a 37-35—72, was 1 up on Gene Chadwell, who had 36-36—72.

UPSETTER SHOWS HOW—Byron Adams, one of Nebraska's finest golfers who has been responsible for many upsets in his years of tourney play, was himself a victim of an unheralded player in Friday's quarterfinal round of the State Grass Greens Golf Tournament. Gene Chadwell did the job on Adams, but no one can deny that few in the state are better qualified to show how to drive that long one down th middle The first frame of this series of shots shows Adams as he starts his club to the rear The last as he completes his swing Note, Duffers, how his eyes stay with the ball (Journal Squence Photos)

Toledo Falls To Colonels

By United Press

Those Louisville Colonels kept creeping closer to first place Saturday with the hottest pitching staff in the American Association after three straight shutout victories.

The Colonels, whose pitchers have not allowed a run in the last 32 innings, won their fourth straight Friday night in beating Toledo, 7-0, as Russ Kemmerer hurled five hit ball

Kansas City pushed over a run in the last of the ninth to edge League-leading Indianapolis, 5-4, behind the eight hit pitching of Bill Wright

Outfielder Bob Cerv of the Blues tied it up in the seventh with his 11th homer to set the stage for the game-winning finish

Columbus at Minneapolis and Charleston at St Paul were postponed on account of rain

The Louisville victory enabled it to climb to four games of first place, while fourth-place Kansas City was right behind, 5½ games back

Key Halfback Signs

NEW YORK (AP)—Emlen Tunnell who figures to be key man in the New York Giant's defensive backfield next fall, signed Saturday for his sixth season with the National Football League club

Seward Golf Scheduled

SEWARD (AP)—A medal play open golf tournament is scheduled at the Seward Country Club Sunday, Aug 2 Medalists and winners of all flights will receive prizes

Racing Ends At Madison

MADISON, Neb (AP) — Madison Downs winds up the 1953 racing season today with a crowd of 5 000 expected for Ak-Sar-Ben and Omaha Day activities

The $800 Au Revoir Handicap will feature the day's racing

The daily double on Friday s race was upped to $85 40 Big Busy paid $14 80 in the opening race and Queen Q won the second at $5 80

Track officials said attendance this season was 19 per cent higher than last year and parimutuel betting was 38 per cent ahead

Results Friday

First race Big Buss 14 80 7 80 5 00 Girdle Buster 3 10 2 80 Eunice B 4 40
Second race Queen Q 5 80 3 10 2 60 Our Marilyn 3 40 2 60 Gayland War 3 00
Third race White Cluster 17 80 10 20 7 10 High Memories 5 20 3 60 Slow Post 6 00
Fourth race Who Did 3 80 2 80 2 60 Camp Jest 3 40 1 00 Cradle Last 5 20
Fifth race Brown Perch 15 40 7 40 6 20 Jack Sparks 4 40 3 20 Noddie s Sun 4 60
Sixth race Major J S 10 10 5 80 3 40 Sailor Mike 5 80 3 40 Eternal Cun 3 40
Seventh race Fast Dixie 4 60 3 00 2 60 Jahala 4 80 4 00 Prairie Moon 4 60
Eighth race Dustfair 12 20 5 60 5 00 Dista Showers 11 40 7 20 Tel O Sullivan 6 20

Flies Force Tilt To Be Replayed

WINONA, Minn (AP)—The baseball game between Winona and Austin in the Southern Minnesota League had to be called Thursday night because of too many flies

Attracted by the lights, hordes of the insects brought a blackout at the end of the seventh inning

Earlier, umpires had ordered the lights doused for 15 minutes, hoping the flies would go away But when the juice was turned back on, they swarmed in even greater numbers from the nearby Mississippi River

The game ended in a 9-9 tie tie and will have to be replayed later

Miscues Cost Chiefs 2nd Game

Casey Views Surging Sox With Alarm

ST LOUIS, Mo (AP) — Casey Stengel, gravel-voiced boss of the New York Yankees, is viewing with alarm again

So its up to the seven other American League managers to beware of Crafty Case who is at his best when he is gloomy

● ● ●

THE YANKS will tackle their closest pursuers, the second-place Chicago White Sox, in a Sunday double-header and Stengel looks forward to the event with deep foreboding

"All those fellows (the Sox) are playing great ball" he said "They always were a fast great defensive team and now they're getting fine pitching and heavy hitting besides"

How about Virgil Trucks and Bob Elliott, the Sox recent acquisitions from the St. Louis Browns?

"All you've got to do is look at their records," Casey snorted 'Trucks has won six straight and that other fellow s hitting close to 350 They could make the difference for that club"

Casey implied that there might be something about the Chicago climate beneficial to former St Louis players

'Look how that catcher (Sherman Lollar) is playing for them," he said "He was good when he was with the Browns but not that good It's amazing"

About his own club Stengel was, as usual, wryly pessimistic.

Lake Contract To Valley Firm

The Game Commission has awarded the construction contract for the proposed 65-acre grove lake near Royal, Neb, to Platte Valley Construction Co, Grand Island

The contract figure was $88,408 64

Waters of the spring-fed Verdigre Creek will be impounded to form a lake which will be 20 feet deep at its deepest point

Game Commission Secretary Paul Gilbert said it would be "one of the coldest and clearest and one of the best lakes" which the state has

The contract calls for completion within 60 days after commencement The lake may fill soon enough to permit its stocking yet this year The creek's waters already have trout

City League Softball

Results Friday

AA1

Tillman s	100 010 0—	4	4	1
Strauss Bros	001 000 0—	1	3	7

Wertz and Squires Pendelton and Hansen

AA2

Grain Exchange	001 010 0—	2	4	2
Kraft Taylor	012 000 x—	3	2	1

Flores and Scedaris McWilliams and Miller

AA2

VFW 8009	100 021 1—	5	7	6
Pleez U Cleaners	021 031 0—	7	9	3

Kaufman and Griffin Weise and Forbes

A1

YMCA	210 03—	6	4	3
Citizens State Bank	350 4x—13	12	2	

Lee and Fisher Grill and Cameron

A2

Tom & Dean s	002 522—11	8	1	
Jaycees	000 000—	0	0	3

Slamp and Strasheim Gordon and Skov

Southwest Center	010 12—	4	3	7
Knights of Columbus	430 51—14	4	3	

Clarence and Hall Sercl and Freaut

Girls B

St James	000 00—	0	1	3
Marlins	242 3x—11	11	4	

Phrill and Hester Ross and Ross

Nat'l Bank of Commerce	101 02—	4	4	4
Havelock	002 34—15	13	3	

Anderson and Hall Detemer and King

Girls A

Sprague Mariel	430 001 0—	8	9	4
Blackbirds	220 003 2—	9	12	3

Jones and Denselot Ferguson and Mayer

Ind.

Goodyear	040 71—12	11	3	
American Stores	000 02—	2	3	5

Kaufman and Dean Korrel and Goeschel

N F Business Men's	
Bethany	7
Havelock	5

Exhibition

Ace & Ann s, Omaha 311 100 0—	6	6	0	
Strauss Bros 000 001 0—	4	5	4	

Dave Wilson and Wilson; Fuller, Moehler and Kirkendall.

The STANDINGS

WESTERN LEAGUE

	W	L	Pct	GB
Denver	54	37	607	
Colo Springs	53	38	586	1
Pueblo	47	40	540	6
Des Moines	44	46	489	10½
Omaha	43	45	489	10½
Lincoln	41	46	471	12
Sioux City	37	48	435	15
Wichita	27	60	318	24

AMERICAN LEAGUE

	W	L	Pct	GB
New York	58	27	682	
Chicago	55	32	632	4
Cleveland	50	35	588	8
Boston	49	39	557	10½
Washington	42	45	483	17
Philadelphia	34	53	391	25
St Louis	32	57	360	28
Detroit	27	59	314	31½

NATIONAL LEAGUE

	W	L	Pct	GB
Brooklyn	53	31	631	
Milwaukee	50	34	595	3
Philadelphia	47	34	580	5
St Louis	46	38	548	7
New York	44	37	543	7½
Cincinnati	38	48	442	16
Chicago	30	51	370	21½
Pittsburgh	28	62	311	28

Friday's Results

WESTERN LEAGUE

Denver 4, Lincoln 3
Omaha 2 4 Denver 0 0
Des Moines 8 Wichita 0
Pueblo 6 0 Sioux City 4 5

AMERICAN LEAGUE

Chicago 4, Washington 1
New York 6 St Louis 4
Boston 3, Detroit 2
Cleveland 5, Philadelphia 0

NATIONAL LEAGUE

Milwaukee 8 Pittsburgh 2
Brooklyn 14, St Louis 0
Cincinnati 3 Philadelphia 2.
Only games scheduled

INTERNATIONAL LEAGUE

Baltimore 6 Montreal 5.
Buffalo 4 Rochester 3
Syracuse 5 Toronto 3
Springfield 7 Ottawa 3

AMERICAN ASSOCIATION

Louisville 7 Toledo 0
Charleston at St Paul ppd rain
Columbus at Minneapolis ppd rain.
Kansas City 5 Indianapolis 4

TEXAS LEAGUE
(All Star Game)

North 6, South 1

Saturday's Games

WESTERN LEAGUE

Denver at LINCOLN
Colorado Springs at Omaha
Sioux City at Des Moines (2).
Only games scheduled

Sunday's Games

WESTERN LEAGUE

Colorado Springs at Pueblo
Omaha at LINCOLN
Sioux City at Des Moines
Wichita at Denver

NATIONAL LEAGUE

St Louis at Pittsburgh (2)
Cincinnati at Brooklyn (2)
Milwaukee at New York (2)
Chicago at Philadelphia (2)

AMERICAN LEAGUE

New York at Chicago (2)
Washington at St Louis (2)
Philadelphia at Detroit (2)
Boston at Cleveland (2)

Bears Return To 1st Place

By United Press

It was "wash' night in the Western League Friday evening with four of the six games played resulting in whitewashes and with Colorado Springs being washed out of its newly-reacquired league lead by a pair of oh-ohs at the hands of Omaha, 1-0 and 2 0

Denver's Bears jumped back into the league leadership with a full-game margin by beating Lincoln, while Des Moines blanked Wichita, 6-0, and Sioux City shut out Pueblo, 5-0, in the second game of a double-header after it had copped the first, 6-4, in 10 innings

In knocking the Sky Sox out of the front position, Omaha also hoisted itself into a fourth-place tie with Des Moines

Fremont Edges Columbus, 7-6

Fremont and Schuyler racked up wins in Pioneer Nite League action at the expense of Columbus and Offutt Field respectively.

Don Erway of Lincoln contributed a homer to Columbus' lost cause In the other league tilt winning pitcher Al Parr of Schuyler got 12 strike-outs

		R	H	E
Fremont	004 001 200—	7	11	3
Columbus	011 001 111	6	14	6

Morehouse Hiller and Ries Geier, Czapla and Erway

		R	H	E
Offutt Field	000 002 000 —	2	5	1
Schuyler	000 000 2(10)0—	12	11	1

Nichols Harman Gresh and McMarkin, A. Parr and D. Parr.

Hoping Club's Jitters Over, Finney Figuring on Carlson

By WALT DOBBINS
Journal Sports Editor

Hoping that his Chiefs have recovered from their Friday night jitters, Manager Lou Finney expects to shoot Vance Carlson at Denver in the series finale at Sherman Field Saturday Andy Cohen undoubtedly will counter with either Barney Shultz or Harry Pritts

Denver, taking advantage of five Lincoln bobbles, nipped the Chiefs 4-3 before 2,318 fans to even the series at one-all

One of the Capitol City's staunchest out of town fans, A L Davis of Friend, Neb, suffered a heart attack midway in the game and died in Business Manager Johnny Maher s office before he could be taken to a hospital

An added free attraction Saturday will feature two Denver players, 'Whitey' Ries and Nelson King, the former giving impersonations and the latter an act that would make Max Patkin run to cover

Our Chiefs got off to a 1-0 lead in the first frame when Danny Holden doubled into deep center with one away and scored on Tom Neill's single. It appeared for a time that the tussle might be a repeat performance of Thursday's battle but two Lincoln errors gave the Bears a trio of unearned runs in the fifth

Gus Gregory led off with a single and Rafael Rivas walked Curt Robert, attempting to sacrifice, dumped the ball in front of the box and Waters, with time to spare, threw the ball high over Joe Rivich's head Greg and the Denver hurler scored Roberts crossing a moment later on when Caro's throw to the plate was too late

Waters was in real trouble again in the sixth but with runners on first and second and the count one strike and three balls on Bob Prescott, Manager Finney called Wright in from the bull pen Rog got Prescott to hoist to Holden for the third out and no damage was done.

Lincoln kept pecking away at the Denver lefty scoring a single run in the fifth on (Whitey) Ries' error, a walk to Holden and Neill's single

● ● ●

THE HOME clan tied the count at 3-all in the sixth on doubles by Glenn McQuillen and Walt Linden but Rivas tightened up and only two other Lincoln runners got on base the last three stanzas

Neill got a bingle with two away in the seventh, his third of the evening, and Fred Hancock walked with two out in the ninth Denver threatened in its half of the final inning when "Butch" McCord lived on Womack's second boot and Ries scratched a hit off Rivich's glove Rice bounded out to Caro to end the frame

Frank Rice, a Fairbury, Neb., boy, made the "catch of the evening" when he raced back to the centerfield lumber to haul down Womack's long poke in the first. Caro also contributed a backhanded dazzler at short.

None of Denver's runs was earned and it was a tough one for Reliefer Rog Wright to lose Tom Neill led the hitters with three blows, the Chiefs out-hitting their rivals eight to six

Denver	ab	h	o	a	Lincoln	ab	h	o	a
Roberts 2b	4	0	3	1	Hancock 2b	4	1	3	1
Prescott rf	3	0	3	0	Holden cf	3	1	3	0
Wakefield lf	5	0	2	0	Neill lf	4	3	2	0
Sherbedik c	4	0	5	0	Womack 1b	4	0	4	0
McCord 1b	5	1	7	1	McQuillen rf	4	1	2	0
Rivich 3b	3	2	1	2	Rivas ss	4	0	0	0
Rice cf	3	0	4	0	Caro ss	4	0	2	2
Gregory ss	3	2	1	4	Linden c	4	1	11	1
Rivas p	2	1	1	1	Waters p	2	1	0	2
					Wright p	1	0	0	1
					Rhodes	1	0	0	0
Totals	36	6	27	9	Totals	35	8	27	7

Rhodes struckout for Wright in ninth

Denver	000	030	010—4
Lincoln	100	011	000—3

Runs—Roberts Gregory 2 Rivas, Holden McQuillen Linden E—Prescott Waters Rivich Ries Caro, Womack 2 RBI—Neill 2 Wakefield Linden 2B—Holden Gregory McQuillen Linden S—Holden Rivas Left—Denver 12 Lincoln 6 HB—Rivas 2 Waters 6 SO—Rivas 5 Waters 6 Wright 3 HO—Waters 4 in 5⅔ Wright 2 in 3⅓ R&ER—Waters 3 0 Wright 1 0 Rivas 3 3 WP—Waters Winner—Rivas (7 6) Loser—Wright (6 5) U—Cibulka O Tool A—2 318 T—2 28

Attendance Chart

	1953	1952	1949*
At Home (40)	43 744	39 932	93 168
Away (34)	61 153	66 848	119 090
Totals (74)	94 897	106 778	212 458
Friday crowd	2 318		

*Best year
**Total game dates

LINCOLN CHIEFS

(Revised schedule)

AT HOME

July 17 18 Denver
July 19 20 Omaha
July 21, 22 Sioux City
Aug 8 9 Sioux City
Aug 10 11, 12 Omaha
Aug 20 21 Des Moines
Aug 22 23 24 Denver
Aug 24 25 26, 27 Wichita
Aug 28 29 30 Pueblo
Aug 31 31, Sept 1 1, 2 Colo Springs

AWAY

July 23 24, 25 Des Moines
July 26 26 27, 28 28 Omaha
July 29, 30, 31; Aug 1. Colo Springs.
Aug 2 2, 3 Denver
Aug 5 5, 6 7 Des Moines.
Aug 13 13, 14 Sioux City
Aug 15 15, 16 17 Omaha.
Aug 18 19 Sioux City
Sept 3 4 5 Pueblo
Sept 6, 7 8 Wichita
Sept 9 10 11, 12 Denver.
Sept 13 13 Colo Springs

Midget League Baseball

A			
Randolph	10	8	0
Northeast	0	3	1

Perry, Miller and Sell Hester and Woods

B			
Prescott	19	5	0
Oakmont	5	5	3

Smith Tice and Spoor N Scheidt, G Herkenrader B Scheidt and Wahn

The most home runs ever hit by a Red Sox player was the 50 registered by Jimmy Foxx in the season of 1938.

Journal Sports

LINCOLN 1, NEB, SATURDAY, JULY 18, 1953—P M.

Virg Trucks After Best Winning Year

NEW YORK (AP)—Virgil (Fire) Trucks is clanging along like he was heading for a five-alarm blaze and the old White Sox right hander might wind up winning more games than at any time in his major league career.

Trucks, whose White Sox team-mates are just as hot as he is, pitched them to their seventh consecutive victory, 4-1, over Washington Friday night with a three-hitter

● ● ●

IT WAS his 11th victory of the year and his sixth straight since he went to Chicago on June 13 from the Browns He has lost only four

The Birmingham, Ala, blazeball hurler isn't as fast as in his heyday with Detroit but he still could top his best winning year in the majors when he chalked up 19 victories with the 1949 Tigers

After that he hurt his arm and only last year began to regain his effectiveness Now, with enough rest, he is terrific.

Friday night as Minnie Minoso set him up with enough help to win with a two-run fourth inning homer, Trucks struck out six, walked none, and missed a shut-out only on Ed Yost's seventh homer.

The strikeouts brought his total to 99, highest in the American League

THE WHITE SOX, who have won 28 of their last 34 games, stayed four games behind the Yankees, who staged a triple play and four double plays in a 6-4 victory over the Browns

Yogi Berra drove in four runs with a double, two singles, and a fly ball

Centerfielder Irv Noren started the triple play in the second when he caught Clint Courtney's liner with runners on first and second, threw to Phil Rizzuto to nail Vic Wertz as the relay to first retired Don Lenhardt

Allie Reynolds gained the victory with four-hit relief pitching for 5⅓ innings, although he tired in the ninth when the Browns scored three times and Johnny Sain had to relieve him

In the National League, the Dodgers stretched their lead to three games by defeating the Cardinals, 14-0 and 7-4, while Milwaukee topped Pittsburgh, 8-2 Cincinnati snaped Philadelphia's seven-game winning streak 3-2 The Giants and Cubs had an open date

● ● ●

IN OTHER American League games Cleveland topped the A's 5-0, and Boston edged Detroit, 3-2

Brooklyn scored seven runs in the first inning to get Lefty Rookie Johnny Podres a roller coaster ride to his first complete big league game and his fifth victory in the opener while Carl Erskine pitched his eighth triumph in the second game

Billy Cox had a grand slam home run in the opener in which Gil Hodges came through with his third homer in two nights. Jackie Robinson hit two second game homers and Junior Gilliam also got one for Brooklyn. Solly Hemus hit one for St. Louis.

Harry Perkowski, with relief help from Clyde King, edged Curt Simmons in a duel at Philadelphia, Perkowski also doubled and scored the winning run on a single run by Bob Adams for his seventh triumph.

Warren Spahn evened the score for losing on two hits the last time he faced Pittsburgh, winning his 12th of the year and his fourth in a row with an easy four-hitter in which he struck out nine

Johnny Logan hit a Milwaukee homer and Bill Bruton and Ed Mathews each drove in two runs

Luke Easter and Larry Doby hit homers and Bob Lemon pitched five-hit ball for his 12th victory at Cleveland. Easter's homer came with two on and sacked Bobby Shantz with his fifth straight defeat of the year.

The Red Sox cashed in on Detroit errors which produced two unearned runs in a triumph for Hector Brown, his ninth of the year.

Rumor Circulating That KC May Become Home of Browns

ST LOUIS (AP) — In a copyrighted story Friday the Sporting News unveiled Kansas City as a possible major league city and perhaps the new home of the St Louis Browns

Bill Veeck, owner of the money-troubled Browns said he was unaware of any move to shift his club to Kansas City

It seems to be just another one of those stories' said Veeck whose Browns were on the move to Baltimore last year before the American League vetoed the idea

● ● ●

IT WAS the Sporting News which correctly forecast the intended Browns' shift to Baltimore and the successful move of the Boston Braves to Milwaukee

Friday s story by the Sporting News said the Kansas City council has been working on plans to expand the seating capacity of Blues Stadium from 17,500 to 35 000

The Sporting News based its story on Webb's statement at major league meetings in Cincinnati this week that the major leagues should look to the west as a possible franchise site. Spink, in his story, speculates that Webb may not have meant the far west, but Kansas City.

"Since Webb is co-owner of the New York club" the Sporting News reported, "and the Bombers own the Kansas City Blues, it would be comparatively easy to move the St Louis American League club into that American Association territory

'The move would open the way for several good baseball towns, particularly Denver, to apply for the Blues' franchise and thus advance to Triple-A ball."

BROWNIE BOSS—Bill Veeck denied any knowledge of a move by the St Louis Browns to Kansas City

Denver currently is a home port in the Class A Western League

The Sporting News also pointed out that the Greater Kansas City area "embraces approximately one million residents from which to draw fans. In addition, within a radius of 275 miles, there are many good-sized cities"

Such a population area would be larger than that now enjoyed by the Milwuakee Braves, thus far successful in attendance figures, the newspaper said

The Sporting News also said Veeck would make application for a franchise shirt during the American League meeting at the World Series This report, too, was denied by Veeck.

Kimball Leads Panhandle Loop

Standings

	W	L	Pct.
Kimball	8	1	.900
Dalton	8	2	.800
Potter	7	2	.700
Peetz	6	2	.667
Bondy	5	5	.500
Gurley	2	9	.182
SOD	1	7	.125
Sidney	1	9	.100

SIDNEY—Smashing out a 12-6 win over Sidney, Kimball kept top spot in the Panhandle Oil Baseball League.

In another loop contest Potter outlasted Gurley, 6-5.

Sports Comments

MEL PARNELL
Boston Red Sox

My biggest thrill in baseball came as a hitter, not as a pitcher

It happened in 1949 in a Boston game against the Detroit Tigers and pitcher Virgil Trucks

I got a base hit in the 12th inning and drove in Al Zarilla from second base Trucks was hot that year, too, winning something like 19 My hit went between third and short and you know how pitchers love to hit.

EDDIE STANKY
Cardinals

"Who is the most valuable player in the National League? That's easy . . . Red Schoendiest We're an entirely different club with him out of the lineup. We can't afford to lose him for one game, or even one inning."

PAUL RICHARDS
White Sox

"I believe Billy Pierce is the best pitcher in the American League. He has developed the confidence every pitcher needs to be a big winner."

J. W CRAWFORD Jr.
Yacht Owner

(Crawford, owner of the Dirigio II becalmed 340 miles from the finish in the California-Hawaii yacht race, radioed his wife this message)

"Out of wind, patience and beer."

JIMMY DYKES
Athletics

"I've never known a team to be hit as hard and as long as we have by injuries Boby Shantz . . . Elmer Valo . . . Eddie Joost . . . Joe Astroth . . . Alex Kellner . . . the backbone of our club, and all out for long stretches I'm afraid they'll get so far down they won't be able to pull themselves up"

FRED HUTCHINSON
Tigers

"I'm firmly convinced we'll finish higher than St. Louis and Philadelphia Our pitching has picked up considerably in recent weeks and the club is looking better as a whole."

Packers Get End

GREEN BAY, Wis (AP) — The Green Bay Packers Saturday signed Defensive End John Kovic to a 1953 contract.

Ty Cobb racked up nine straight league batting crowns from 1907 through 1915.

I May Be Wrong

By Walt Dobbins
Journal Sports Editor

George Moskovich, who played a couple of seasons at second base for Jimmie Deshong is the only Lincoln player to ever hit for the cycle He smacked out a single, double, triple and home run against Denver on June 2, 1950

Three other players have turned the trick—and all three did it at the expense of Lincoln pitchers Les Peden, Des Moins, was the first, whacking out four hits against Athletic pitching on Aug 5, 1947. Maury Donovan, Denver, duplicated on July 12 1950 and Ken Landenberger turned in his mark in mid-July of last season

Capital City fans have complained in the past that Lincoln managers rarely used the bunt to advance a base runner

The records don't bear out this assertion

Lincoln had the league leader in sacrifice hits in three of the first six seasons of Western loop play

Nellie Fox had nine in 1948 Bob Stewart, 12 in 1949 and Bob Gardner, 14, last season The loop leader over the six-year span is Bob Ankrum of Wichita who sacrificed 25 times in 137 games in 1951

One For the Book

An odd play came up in a recent Charleston-Kansas City game

Charleston had runners on third (Scull) and second (Jennings) with Kropf at bat

Time had been called after the previous pitch but Miller the Kansas City chucker, had possession of the ball Seeing that he was being ignored by the Blues flinger Scull took out for the plate The crowd roared and Miller, coming out of his trance, pegged the ball in to the plate Kropf a hula-hipped swinger had one foot in the batter's box and was about ready to go into his act when he noticed Miller and cut loose with the ball

Disregarding his teammate, Scull, who was racing home, Kropf promptly whacked the ball into centerfield for a base hit Jennings, on second, suddenly becoming aware of what was going on, lit out for third and scampered on in toward the plate. He was thrown out on a perfect peg by the Kansas City center fielder

What did the umpire do about the whole situation?

It was ruled "no play" and both Scull and Jennings were ordered back to third and second bases, respectively The man in blue contended that Miller the KC pitcher, wasn't on the rubber when he made his throw to the plate and that the batter hadn't taken his normal stance at the dish

Now if time had been "in" and Miller had made the throw without being in the box (standing on the rubber) Kropf would have been out for interference since he was not in the batter's box at the time he hit the ball

If time had been "in" and Kropf in the batter's box, then the run would have been allowed and Jennings could have been out at the plate

Reliefer Gets Victory

A problem came up recently in a Wahoo-Schuyler game concerning who should be declared the winning pitcher This was the situation

Pete Heavican was on the mound and his team was ahead 4 to 3 with two runners on the base paths Fischer was sent in to relieve and before the side was retired Wahoo tied the score at 4-all

All this happened in the eighth

In the 10th Wahoo went ahead 5-4 but Schuyler won the game in their half of the same frame

Officials, after some argument, finally ruled that Fischer should be credited with the victory

They were correct in their ruling since the two runners that were on base when Fischer relieved are charged against the proceeding pitcher, in this case, Pete Heavican

With his team ahead 4-3 Fischer had no chance of winning the game if he had retired Wahoo without a score But once the game was tied up, and the deadlocking runner having been put on base by Heavican, it was Pitcher Fischer's responsibility from there on out

Western, Major League Box Scores

National League

Milwaukee 8, Pittsburgh 2

Milwaukee	ab	h	o	a	Pittsburgh	ab	h	o	a
Bruton cf	5	3	3	0	Abrams rf	3	1	2	1
Logan ss	3	1	3	3	J O'Brien 2b	2	0	1	1
Mathews 3b	5	1	2	2	Pellagrini 2b	2	0	2	2
Gordon lf	4	1	0	0	O'Connell	4	0	1	1
Pafko rf	4	0	0	0	Rice lf	4	0	1	0
Adcock 1b	5	2	10	1	Bernier cf	3	0	2	0
St Claire c	5	1	7	2	Smith 1b	4	2	6	3
Dittmer 2b	3	2	1	0	Sandlock c	3	0	7	2
Spahn p	3	1	1	1	Thomas	1	0	0	0
					E O'Brien ss	2	1	1	4
					Hall p	0	0	1	0
					Lindell p	3	0	1	1
Totals	38	12	27	9	Totals	31	4	27	15

Milwaukee 105 101 000—8
Pittsburgh 001 010 000—2

Runs—Logan 2 Mathews Gordon Dittmer 3 Spahn Abrams E O'Brien E—J O'Brien St Claire Mathews RBI—Logan Mathews 2 Gordon Adcock Bruton 2B—Gordon 3B—Abrams HR—Logan SB—Bruton S—Spahn Abrams Left—Milwaukee 9 Pittsburgh 5 BB—Hall 1 Lindell 6 Spahn 2 SO—Hall 4 Lindell 5 Spahn 9 H—Off Hall 4 in 2⅓, Lindell 8 in 6⅔ R and ER—Hall 6 4, Lindell 2 2 Spahn 2 0 WP—Hall Lindell PB—Sandlock 2 W—Spahn (12 3) L—Hall (3 7) U—Secory Roberts Goetz Dascoli T—2 24 A—11 565

Cincinnati 3 Philadelphia 2

Cincinnati	ab	h	o	a	Philadelphia	ab	h	o	a
Bridges b	3	1	1	5	Waitkus 1b	4	1	8	2
Adams 3b	4	2	[illegible]	1	Ashburn cf	4	0	5	0
Bell cf	4	1	3	0	Clark rf	1	1	1	0
Kluszewski 1b	4	0	11	0	Ennis lf	4	2	1	0
Greengrass lf	1	0	4	0	Hamner 2b ss	4	2	4	2
Borkowski rf	4	2	0	0	Lopata c	3	0	4	1
Seminick c	4	0	3	0	Burgess c	1	0	0	0
McMillan ss	4	0	2	2	Jones 3b	4	1	1	1
Perkowski p	3	1	1	1	Kazanski ss	2	0	1	1
King p	0	0	0	1	Ryan 2b	2	1	1	1
					Simmons p	2	0	1	2
					Wyrostek	1	0	0	0
Totals	32	7	27	10	Totals	35	8	27	10

Cincinnati 000 200 010—3
Philadelphia 100 000 100—2

Runs—Bridges Adams Perkowski Clark Hamner E—None RBI—Ennis Adams 2 Borkowski Ryan 2B—Clark Ennis Bridges Perkowski 3B—Hamner SB—Ryan S Bridges DP—Ryan Hamner and Waitkus Left—Cincinnati 4 Philadelphia 7 BB—Simmons 1 Perkowski 1 SO—Simmons 4 Perkowski 1 King 2 H—Off Perkowski 8 in 7 King 2 in 2 R and ER—Simmons 3 3 Perkowski 2 2 King 0 0 W—Perkowski (7 7) L—Simmons (8 8) U—Engeln Stewart Boggess, Pinelli T—2 01 A—6 013

Brooklyn 11 St Louis 0 (1st)

St Louis	ab	h	o	a	Brooklyn	ab	h	o	a
Hemus ss	3	0	2	5	Gilliam 2b	5	3	2	2
Castiglione 2b	1	0	0	0	Reese ss	1	1	1	1
Schoendienst 2b	2	0	0	0	Morgan 3b	4	1	2	2
Schofield ss	2	1	0	1	Robinson lf	3	1	1	0
Musial rf	2	0	1	0	Antonello lf	1	0	2	0
Dunlap rf	2	1	0	0	Campanella c	5	2	5	0
Jablonski 3b	3	2	1	3	Hodges 1b	1	1	3	1
Lowrey lf	4	1	4	0	Belardi 1b	0	0	2	0
Repulski cf	4	1	3	0	Furillo rf	5	2	6	0
Bilko 1b	3	0	7	1	Snider cf	4	0	1	0
Sisler 1b	1	0	2	0	Cox 3b ss	4	2	1	1
Rice c	1	0	1	0	Podres p	5	1	1	1
Yvars c	1	0	3	0					
Mizell p	0	0	0	0					
White p	0	0	0	0					
Clark p	0	0	0	0					
Erautt p	3	1	0	0					
Totals	32	7	24	10	Totals	38	14	27	8

St Louis 000 000 000—0
Brooklyn [illegible]10 4[illegible]0 00x—14

Runs—Gilliam Reese Robinson Campanella 2 Hodges 4 Furillo Snider Cox 2 Podres E—Bilko RBI—Robinson Campanella Furillo 2 Gilliam Reese 2 Cox 4 Hodges 2 2B—Robinson Furillo Repulski HR—Cox Hodges DP—Gilliam Reese and Hodges Bilko Hemus and Bilko Gilliam Cox and Belardi Left—St Louis 7 Brooklyn 8 BB—Mizell 2 White 2 Clark 1 Erautt 2 Podres 2 SO—Clark 1 Erautt 3 Podres 5 HO—Mizell 2 in ⅓ White 2 in ⅓ Clark 2 in ⅔ Erautt 8 in 6⅔ R & ER—Mizell 4 3 White 3 0 Clark 1 1 Erautt 6-6 HBP—By Clark (Robinson) Erautt (Hodges) WP—Mizell Podres PB—Rice W—Podres (5 2) L—Mizell (8 4) U—Jackowski Ballanfant Barlick and Gore T—2 44

Brooklyn 7 St Louis 4 (2nd)

St Louis	ab	h	o	a	Brooklyn	ab	h	o	a
Hemus ss	5	2	2	3	Gilliam 2b	4	2	1	2
Schoendienst 2b	5	0	3	2	Reese ss	3	0	2	2
Musial lf	3	1	5	0	Snider cf	3	1	2	0
Slaughter rf	4	0	2	0	Robinson lf	4	2	2	0
Jablonski 3b	4	2	0	1	Hodges 1b	4	1	8	0
Castiglione 3b	0	0	0	0	Furillo rf	3	0	3	0
Sisler 1b	4	0	8	1	Cox 3b	3	1	2	2
Repulski cf	3	3	2	0	Walker c	2	0	4	0
Rice c	3	1	1	0	Campanella c	1	0	2	0
Schofield	0	0	0	0	Erskine p	3	1	1	2
Yvars c	1	0	1	0					
Staley p	2	0	0	0					
Lowrey	1	0	0	0					
White p	0	0	0	2					
Anderson	1	0	0	0					
Totals	38	9	24	9	Totals	30	8	27	8

Schofield ran for Rice in 7th
Lowrey lined into double play for Staley in 7th
Castiglione ran for Pablonski in 8th
Anderson struck out for White in 9th
Campanella flied out for Walker in 7th

St Louis 000 001 210—4
Brooklyn 010 120 03x—7

Runs—Hemus Musial Castiglione Schofield Gilliam 2 Snider 2 Robinson 2, Erskine E—Walker Hemus Erskine 2 RBI—Robinson 4 Hodges Gilliam 2 Hemus 2 Jablonski Repulski 2B—Snider Musial 3B Hemus HR—Robinson 2 Gilliam Hemus S Reese DP—Gilliam Reese and Hodges Schoendienst and Sisler, Cox and Gilliam Left—St Louis 7 Brooklyn 7 BB—White 2 Erskine 2 SO—Staley 1 White 1 Erskine 4 HO—Staley 6 in 6 White 2 in 2 R and ER—Staley 4 4 White 3 3 Erskine 1 1 WP—Erskine W—Erskine (8 4) L—White (3 5) U—Ballanfant Barlick Gore and Jackowski. T—2 32 A—20 793

American League

Cleveland 5 Philadelphia 0

Philadelphia	ab	h	o	a	Cleveland	ab	h	o	a
Mauro cf	4	1	2	0	Mitchell lf	4	1	0	0
Philley rf	4	1	1	0	Kennedy lf	0	0	0	0
Robinson 1b	3	1	7	1	Avila 2b	4	2	5	10
Zernial lf	3	0	2	0	Rosen 3b	3	2	0	0
Suder 2b	4	0	0	[illegible]	Majeski 3b	1	1	0	0
Babe 3b	4	0	2	[illegible]	Easter 1b	4	2	13	0
DeMaestri ss	4	0	3	1	Glynn 1b	0	0	1	0
Murray c	2	1	7	1	Doby cf	3	1	3	0
Shantz p	2	1	0	1	Smith rf	4	0	2	0
Fanovich p	0	0	0	0	Strickland ss	4	2	2	2
Hamilton	1	0	0	0	Hegan c	3	1	0	0
Coleman p	0	0	0	0	Lemon p	3	0	1	4
Totals	30	5	24	7	Totals	33	12	27	16

Hamilton hit into a force play for Fanovich in 8th

Philadelphia 000 000 000—0
Cleveland 010 004 00x—5

R—Avila Rosen Easter 2 Doby E—None RBI—Strickland Easter 2 Doby 2B—Easter Strickland HR—Easter Doby DP—Robinson (unassisted) Avila to Easter Robinson DeMaestri and Robinson Lemon Avila and Easter Left—Philadelphia 6 Cleveland 5 BB—Coleman 1 Lemon 3 SO—Shantz 5 Fanovich 1 HO—Shantz 10 in 6 Fanovich 1 in 1 Coleman 1 in 1 R and ER—Shantz 5 5 Fanovich 0 0 Coleman 0 0 Lemon 0 0 W—Lemon (12 8) L—Shantz (3 7) U—Honochick McGowan Paparella and McKinley T—1 53 A—13 081

New York 6, St Louis 4

New York	ab	h	o	a	St Louis	ab	h	o	a
Martin 2b	5	0	1	3	Groth cf	4	1	2	1
Noren cf	4	2	4	1	Hunter ss	2	0	4	5
McDougald 3b	3	3	1	3	Kryhoski	1	0	0	0
Bauer rf	2	2	0	0	Sievers 1b	4	2	9	0
Berra c	4	3	4	0	Wertz rf	3	0	1	0
Bollweg 1b	4	1	8	1	Lenhardt lf	2	1	1	1
Collins 1b	0	0	3	0	Courtney c	4	1	7	2
Renna lf	3	0	2	0	Dyck 3b	3	2	3	3
Rizzuto ss	4	0	3	4	Young 2b	2	0	0	1
Schallock p	2	0	1	0	Littlefield p	1	0	0	0
Reynolds p	2	0	0	0	Holloman p	0	0	0	0
Sain p	0	0	0	1	Moss	0	0	0	0
					Edwards	0	0	0	0
					Blyzka p	1	0	0	0
					Kokos	1	1	0	0
Totals	33	11	27	13	Totals	28	8	27	13

Moss announced for Holloman in 5th
Edwards for Moss in 5th
Kokos doubled for Blyzka in 9th
Kryhoski called out on strikes for Hunter in 9th

New York 102 020 010—6
St Louis 000 010 003—4

Runs—Noren 2 MacDougald 4 Lenhardt Dyck Young Kokos E—None RBI—Berra 1 McDougald Bauer Edwards Kokos Sievers 2 2B—Berra Noren McDougald Bauer Lenhardt Kokos 3B—McDougald SB—McDougald S—Hunter DP—Bollweg Rizzuto and Schallock McDougald and Bollweg Rizzuto Martin and Bollweg Hunter and Sievers Rizzuto and Bollweg triple play—Noren Rizzuto and Bollweg Left—New York 4 St Louis 9 BB—Littlefield 3 Schallock 5 Reynolds 6 Blyzka 1 SO—Littlefield 5 Schallock 2 Blyzka 1 Reynolds 1 HO—Littlefield 9 in 4⅓ innings Holloman 0 in ⅓ Schallock 3 in 4⅓ Reynolds 5 in 4⅓ Blyzka 2 in 4 Sain 0 in ⅓ R and ER—Littlefield 5 5 Holloman 0 0 Schallock 1 1 Reynolds 3 3 Blyzka 1 1 Sain 0 0 W—Reynolds (0 0) L—Littlefield (4 8) U—Grieve Frence, Napp, Passarella T—2 41 A—5 674

Boston 3, Detroit 2

Boston	ab	h	o	a	Detroit	ab	h	o	a
Goodman 2b	2	0	4	2	Kuenn ss	5	0	1	4
Evers lf	3	0	0	0	Pesky 2b	5	2	5	2
Kinder p	1	0	0	0	Boone 3b	4	0	1	4
Gernert 1b	3	0	7	1	Delsing cf	4	1	3	0
Kell 3b	3	1	0	4	Nieman lf	3	1	1	0
White c	2	2	5	1	Dropo 1b	4	1	10	1
Umphlett cf	4	0	3	0	Batts c	4	1	4	3
Piersall rf	3	0	3	0	Lund rf	3	2	2	1
Bolling ss	4	3	4	4	Gray p	2	1	0	1
Brown p	2	0	0	0	Mullin	0	0	0	0
Hudson p	0	0	0	0	Madison p	0	0	0	0
Parnell p	0	0	0	0	Hatfield	1	0	0	0
Stephens lf	0	0	1	0					
Totals	27	6	27	12	Totals	35	9	27	16

Mullin walked for Gray in 7th
Hatfield grounded out for Madison in 9th

Boston 000 020 100—3
Detroit 010 000 100—2

R—Bolling 2 Brown, Batts Lund E—Kell Boone Batts RBI—Gernert Kell Bolling Gray, Boone 2B—Kell Pesky HR—Bolling S—Goodman DP—Kell Bolling and Goodman Batts and Pesky Kuenn Pesky and Dropo Left—Boston 8 Detroit 9 BB—Brown 3 Gray 5 Madison 2 SO—Brown 3 Hudson 1 Gray 3 HO—Brown 8 in 8 (none out in seventh) Hudson 0 in ⅓ Parnell 0 in ⅓ Kinder 1 in 2 Gray 9 in 7 Madison 1 in 2 R and ER—Brown 2 1 Hudson 0 0 Parnell 0-0 Kinder 0 0 Gray 3 1 Madison 0 0 HBP—Gray (Piersall Brown) by Madison (White) W—Brown (9 2) L—Gray (4 11) U—Soar Rommel and Hurley T—2 44 A—17 206

Chicago 4, Washington 1

Washington	ab	h	o	a	Chicago	ab	h	o	a
Yost 3b	4	1	3	3	Fox 2b	3	1	1	2
Runnels ss	4	0	3	4	Fain 1b	3	1	8	2
Vernon 1b	4	1	9	1	Minoso lf	4	1	2	0
Vollmer lf	3	0	2	0	Mele rf	4	1	2	0
Jensen rf	3	0	1	0	Rivera cf	3	1	4	0
Busby cf	3	1	1	0	Krsnich 3b	3	0	1	1
Terwilliger 2b	3	0	2	1	Lollar c	3	0	8	0
FitzGerald c	3	0	3	1	Carrasquel ss	2	1	0	2
Marrero p	2	0	0	2	Trucks p	3	0	3	2
Thomas	1	0	0	0					
Totals	30	3	24	12	Totals	28	6	27	9

Thomas struck out for Marrero in 9th

Washington 000 000 001—1
Chicago 000 201 10x—4

Runs—Yost Fox Fain Minoso Carrasquel E—Marrero RBI—Minoso 2 Mele Fox Yost 2B—Busby Vernon Carrasquel HR—Minoso Yost S—Fain DP—Terwilliger Runnels and Vernon Left—Washington 2 Chicago 4 BB—Marrero 3 SO—Trucks 6 R and ER—Marrero 1-4 Trucks 1 1 WP—Marrero W—Trucks (11 4) L—Marrero (5 4) U—Berry Stevens Duffy Summers T—2 02 A—23 278

Western League

Pueblo 6, Sioux City 4 (1st)

Pueblo	ab	h	o	a	Sioux City	ab	h	o	a
Schroeder ss	4	1	3	1	Myers ss	[illegible]	1	4	4
Frisina 2b	5	1	3	2	La Sala 2b	5	0	1	4
Corbous lf	4	2	[illegible]	0	Bridges 1b	5	0	11	2
Pflasterer 3b	5	1	2	2	Getter lf	2	0	1	0
Cucchiani rf	5	0	1	0	Dunham rf	4	1	0	0
Fostolese cf	4	2	1	0	Jones 3b	4	2	0	3
Landini c	4	2	1	0	Johnson cf	4	1	2	0
Gentile 1b	4	0	11	0	Mueller c	4	1	5	0
Bryla p	2	1	0	2	Heller p	1	0	1	3
Lakos p	2	0	0	5	Hamlin p	2	0	0	0
Totals	39	10	30	15	Totals	31	6	30	16

Hamlin hit in to force out for Heller in sixth

Score by innings
Pueblo 000 013 000 2—6
Sioux City 010 020 100 0—4

Runs Schroeder Frisina Corbous Pflasterer Fostolese Landini Myers Getter Dunham Mueller 1 Pflasterer Landini Bridges Mueller RBI—Frisina Fostolese 2 Bryla Corbous Myers Dunham Jones 2B—Pflasterer Schroeder Jones 2 HR—Dunham SB—Myers 2 La Sala SH—Johnson Heller DP—Bryla to Schroeder to Gentile La Sala to Myers to Bridges 2 Left—Pueblo 5 Sioux City 9 BB—Bryla 3 Lakos 1 Heller 2 SP—Bryla 1 Lakos 3 Heller 1 Hamlin 4 HO—Bryla 5 in 4⅓ Lakos 1 in 5⅔ Heller 6 in 6 Hamlin 4 in 4 R and ER—Bryla 3 2 Lakos 1 1 Heller 1 1 Hamlin 2 1 Winner—Lakos (2 1) Loser Hamlin (7 13) U—Fisher and Eckstine T—2 15

Sioux City 5, Pueblo 0 (2nd)

Pueblo	ab	h	o	a	Sioux City	ab	h	o	a
Schroeder ss	3	2	2	1	Myers ss	2	0	0	2
Frisina 2b	3	1	0	3	La Sala 2b	2	2	5	3
Fostolese cf	2	0	1	0	Bridges 1b	3	1	7	1
Gentile 1b	3	1	9	0	Getter lf	3	0	0	0
Gorbous lf	2	0	0	0	Dunham rf	3	0	1	0
Pflasterer 3b	3	0	3	3	Jones 3b	2	1	1	1
Cucchiani rf	3	0	0	0	Johnson cf	2	1	2	0
Landini c	2	0	3	1	Jenkins c	3	1	5	0
Kern p	0	0	0	0	Stevens p	2	0	0	1
McClellan p	1	1	0	2					
Curry	1	0	0	0					
Totals	23	5	18	10	Totals	22	6	21	8

Curry fouled out for McClellan in 7th

Pueblo 000 000 0—0
Sioux City 500 000 x—5

R—LaSala Bridges Getter Jones Johnson E Schroeder Pflasterer Landini RBI—Bridges Jones Johnson 2 Jenkins 2B—Johnson 3B—Jenkins SB—LaSala 2 Jones Johnson SH—LaSala DP Myers to LaSala to Bridges 2 McClellan to Schroeder to Gentile Left—Pueblo 6, Sioux City 3 BB—Kern 1, McClellan 7, Stevens 3 SO—McClellan 3, Stevens 4 H—Off Kern 5 in ⅔, McClellan, 1 in 5⅓ R and ER—Kern 5-5 McClellan 0-0, Stevens 0 0 Winner—Stevens (7-6) Loser—Kern (4 5) U—Eckstine and Fisher. T—1 42. A—[illegible]

Omaha 1, Colorado Springs 0 (1st)

C Springs	ab	h	o	a	Omaha	ab	h	o	a
Johnston rf	3	0	0	1	Mancini 3b	3	1	1	[illegible]
Ley 2b	3	1	0	1	Lee cf	3	1	3	
Rhyne lf	3	0	1	0	Rac rf	2	1	3	
Crosby 3b	3	1	2	3	Faszholz 1b	3	0	5	
Hairston c	3	0	4	0	King lf	3	2	1	
Landis cf	3	1	0	0	Weaver 2b	2	1	4	
Perry ss	2	0	2	3	Mayer ss	3	2	1	
Sheets 1b	2	0	0	1	Nevins c	3	0	3	[illegible]
Kerce p	3	1	0	1	Dewey p	2	0	0	3
Totals	24	4	18	10	Totals	24	8	21	8

Colorado Springs 000 000 0—0
Omaha 000 100 x—1

R—King E—Evans RBI—King 2B—Ley Mayer HR—King SB—Mayer S—Weaver DP—Mancini and Faszholz Mayer Weaver and Faszholz Left—Colorado Springs 3, Omaha 7 BB—Kerce 1 SO—Dewey 3, Kerce 4 R&ER—Kerce 1 1 W—Dewey (10 5) L—Kerce (1 2) U—Harding Phillips Cox T—1 17

Omaha 2 Colorado Springs 0 (2nd)

C Springs	ab	h	o	a	Omaha	ab	h	o	a
Johnston rf	3	0	3	0	Mancini 3b	4	0	0	2
Ley 2b	3	3	3	2	Lee cf	4	1	0	1
Rhyne lf	3	2	2	0	Rac rf	3	1	1	0
Crosby 3b	4	0	1	5	Faszholz 1b	4	0	14	1
Battey c	4	1	3	1	King lf	4	3	0	0
Landis cf	4	1	3	0	Weaver 2b	2	1	3	4
Perry ss	4	0	1	2	Mayer ss	3	3	2	3
Sheets 1b	3	0	8	0	Smith c	3	0	6	1
Nichols	3	0	0	1	Swinger p	3	0	1	2
Totals	31	7	24	11	Totals	30	9	27	14

Colorado Springs 000 000 000—0
Omaha 000 002 00x—2

R—Faszholz King E—None RBI—Mayer 2 DP—Crosby Ley and Sheets 2 Weaver Mayer and Faszholz Left—Colorado Springs 7 Omaha 6 BB—Swinger 3 Nichols 2 SO—Swinger 6 Nichols 3 R and ER—Nichols 2 2 WP—Nichols W—Swinger (1 2) L—Nichols (7 8) U—Phillips Cox and Harding T—1 43 A—2 471

Des Moines 6, Wichita 0

Wichita	ab	h	o	a	Des Moines	ab	h	o	a
Honacki ss	4	1	2	6	Kitsos 2b	3	2	6	2
Letlow 1b	3	1	7	1	Magliolo rf	4	0	1	0
Jacobs 2b	4	1	[illegible]	1	Schramka cf	4	1	2	0
Masser lf	4	0	2	0	Thurlby 1b	5	3	8	0
Colombo rf	4	1	0	0	Cunningham lf	4	1	2	1
Rosburg cf	3	0	3	0	Edwards 3b	4	1	0	4
Konyar 3b	3	0	1	0	Tappe c	5	2	4	0
Kovach c	3	1	6	0	Plank ss	4	2	1	2
Locke p	2	0	0	1	Watkins p	4	1	0	0
Christman	1	0	0	0					
Held	0	0	0	0					
Upchurch p	0	0	0	1					
Totals	31	5	24	10	Totals	37	13	27	9

Christman hit into force out for Locke in seventh
Held ran for Christman in seventh

Wichita 000 000 000—0
Des Moines 201 002 10x—6

R—Kitsos 2 Schramka Thurlby, Plank Watkins E—Cunningham Plank RBI—Magliolo Thurlby 2 Edwards 2 2B—Letlow Schramka SB—Cunningham DP—Plank to Thurlby Left—Wichita 7 Des Moines 13 BB—Locke 3 Upchurch 1, Watkins 3 SO—Locke 6 Watkins 2 HO—Locke 11 in 6 innings Upchurch 2 in 2 R and ER—Locke 5 5 Upchurch 1 1 WP—Locke Watkins HBP—Locke (Magliolo) Upchurch (Kitsos) Winner — Watkins (7 6) Loser — Locke (4 11) U—Duncan, Myers T—2 04 A—919

MISS UNIVERSE NAMED—Christiane Martel (center) of France, named Miss Universe in competition with 25 international beauties, stands withe the four other finalists after her crowning. (From left) Maxine Morgan, Miss Australia, fifth, Ana Lepe Jiminez, Mexico, fourth, Miss Universe Myrna Hansen, Miss United States, second, and Kinuko Ito, Miss Japan, third. The winner is a former fashion model and has played bit parts in movies (AP Wirephoto)

AF Money Is Not Included In Bill Ok'd

WASHINGTON (AP)—Air Force enthusiasts appeared to have lost their congressional fight to recover some of the more than $5 billion slashed from new funds by the Eisenhower administration

The Senate appropriations committee approved a $34,511,302 000 bill to supply funds for the Air Force, Army and Navy for the fiscal year which began July 1

* * *

THIS WAS SOME $77 million more than voted by the House but it included none of the more than $5 billion slashed from the Air Force budget of former President Truman by Secretary of Defense Wilson with President Eisenhower's backing

The money bill, biggest before Congress, still is subject to Senate approval A floor battle was promised by Sen Russell (D-Ga), Maybank (D-SC) and other Democrats

* * *

UNLESS THEY convert a considerable group of Republican senators not on the appropriations committee, they appeared to be facing certain defeat

The uproar over Air Force cutbacks this session was touched off, not only by the Eisenhower administration's $5 billion slash in new funds but also by its decision to lower the goal from 143 to 120 wings of from 30 to 75 planes

Parisienne New 'Miss Universe'

Chicago Beauty Is Runnerup

LONG BEACH, Calif (AP)—Christine Martel, a blue-eyed fashion model from Paris, wears the crown of the world's most beautiful woman

The brown-haired girl was almost speechless at first when she won the "Miss Universe" contest over comely contestants from all over the world

Then she announced she won't go back to Paris until she's well launched on a Hollywood movie career

* * *

MISS UNIVERSE is tanned has a charming smile, a 33 inch bust, 22-inch waist and 35-inch hips She's 5 feet, 3 inches tall

She confessed after her victory it "was a great shock to me I thought Miss United States should win"

Miss United States, however, came in second She is Myrna Hansen, a Chicago beauty with a 37-inch bust, 24-inch waist and 35-inch hips

Miss Japan, Kinuko Ito, with measurements of 34-22-36, was third

Ann Bertha Lepe, Miss Mexico, 35-24-37, was fourth, and Miss Australia, Maxine Morgan, 35-23-35, was fifth

* * *

CHRISTINE WAS happily frank about her hopes for Hollywood stardom

"Mais oui!" she cried when queried about her movie ambitions "That is why I came here"

The French miss was off to a good start with prizes of a long-term contract with Universal-International Studios, a $3-200 sports car and a $2 500 wrist watch

She told newsmen "I am so happy for my parents They will be very proud"

Two B-50s Collide, Kill Eight

WILLIAMS AIR FORCE BASE, Ariz (AP)—Eight men were killed Friday when two Air Force B-50 bombers collided in mid-air 27,000 feet above the ground

The dead men were all occupants of one of the bombers, which crashed to the desert below and burned

* * *

AIR FORCE officials said the downed plane carrying 12 men down into a flat spin Four of five men who succeeded in parachuting from the spinning plane survived the jump and were taken to the base hospital here

The other plane was not seriously damaged and returned to Davis-Monthan Air Force Base at Tucson, Ariz The two planes were on a radar bombing mission out of the base They crashed 25 miles south of here

The eight dead crewmen were.

Capt Nicholas P Sussillo Jr 34 navigator Tucson Ariz
Capt Erwin Greenberg 31 bombardier, Tucson
S Sgt Ray E West, 28 central fire controller Tucson
Airman 1C James J Burnfin 20 radio operator Corbin Ky
Airman 1C Joe Cisros Jr 20 gunner, Corpus Christi Tex
Airman 1C John B Gulick, 28 gunner Utica N Y
Airman 1C Donald E Jones, 21 gunner Henniker N H
Airman 2C George L McLenner, 24, Decatur Ill

Survivors were identified as:
Capt Roy B Martin 34 aircraft commander Houston Tex
1st Lt William E Harris 26 pilot, Marietta O
1st Lt Delbert W Fair 30 bombardier Tyron Okla
M Sgt William Howland engineer, La Crosse Wis

Short Hits Down Middle Best Golf

NEW YORK (AP)—They were sitting around at the Winged Foot Golf Club at Mamaroneck talking of this and that and the subject of long hitters came up

"I guess that Andy Anderson in Illinois, originally from Oklahoma, is the longest," someone suggested Everyone nodded There seemed to be no argument

• • •

"IT ISN'T the length, it's keeping them straight" another guy commented "These short hitters who keep the ball right down the middle they're the ones who give you fits The woods are full of long hitters"

"You can say that again," another observed sourly He was a big, strong gent who could hit a ball six miles, and if there were any woods in sight, the ball would find them He didn't need a caddy, he needed a guide

Homer Johnson, silver-haired club president, let his gaze wander over the slightly rolling terrain with the beauty of its blended shades of green enhanced by the late afternoon sun.

"We have two championship courses here, you know," he said "We held the open here in 1929—Bobby Jones won it—and the amateur in 1941 when Dick Chapman won They were played on the West course, but both courses are par 72 We kept a record for seven years and found the west course was 56 of a stroke more difficult"

I'll never orget that 18th green when Bobby sank a 40-foot putt to tie Al Espinosa," a by-sitter recalled. "He won in the play-off"

"I don't think it was 40 feet," another witness said mildly. More like 25. That's enough"

Baby Buried 3 Days in Refuse, Lives

NEW MARTINSVILLE, W Va. (AP)—A baby girl buried in a pile of manure and cornstalks for three days shortly after its birth was in good condition Saturday, and the mother was charged with attempted murder

Mrs Merl Sivert, whose four other children are with her estranged husband, told police she put the baby in a gunny sack last Monday and buried it in the refuse pile.

She said her husband was not the infant's father Raymond Stoneking, who lives nearby, found the baby Thursday noon.

Carroll Baby Killed in Crash

Auto Fatalities

	July 18 1953	July 18 1952
Nebraska	138	163
Lancaster County	4	8
Lincoln	2	4

HARTINGTON (AP) — A 4-month-old boy was killed Friday night when the car in which he was riding was involved in an accident half a mile east and a half a mile south of Hartington

The child was Michael Gilsdorf of Carroll

The State Safety Patrol said the car in which he was riding was driven by Earl Gilsdorf of Carroll It stopped at a stop sign, then drove on to State Highway 84 and collided with a car driven by Merlin Begamin of Coleridge, the patrol said

Sandhills Phone Bills Really High

LAKESIDE, Neb (AP)—Think your phone bill is high? Consider the case of 51 Nebraska sandhills ranch families whose phones cost them $900 apiece just for installation

Living in an isolated area of Northwestern Nebraska cattle country and without phones, they chipped in $44,000 for materials, then built a 139-mile telephone line themselves

Despite the cost, the families were getting together Saturday night to celebrate completion of the line

Genevieve Hartnett Estate Lists Assets of $17,146

A taxation report of the late Genevieve M Hartnett estate lists property and cash assets totaling $17,146 67

Michael D Hartnett was listed as the sole heir and executor of the estate Of the money, $5,225 61 will be available for taxation purposes Tax levied on the estate amounts to $52 26.

Adlai to Address Midwest Demo Rally

CHICAGO (AP)—Adlai Stevenson, defeated Democratic nominee for the presidency now on a world tour, will be principal speaker at a rally of Midwest Democrats in Chicago Sept. 10-11, his office reported

Stanky 'Ain't Lovable,' But He Knows Baseball

BROOKLYN (AP)—What kind of a manager is Eddie Stanky?

"Well, he ain't the most lovable cuss in the world but when it comes to this old game of baseball, he probably could've given lessons to McGraw and McCarthy"

That is the frank apprisal of one of Stanky's St Louis Cardinal players

• • •

"NOT A BLESSED thing gets by him on the ball field," added the player who, thinking he might be accused of "polishing the apple," preferred not to be identified

"He's got his set opinion about certain plays—and there are some guys on our club including myself who differ with him occasionally—but I can't ever remember him being wrong

"He wants to win so bad that that I think he can taste it Sometimes, during the heat of a game, he'll eat you out so much for doing something wrong that you feel like blowing your top.

"But he doesn't hold any grudge and when he tells you off that ends it, right there and then

"He can really get under the collar of some of our pitchers when he comes out to yank 'em 'Straight down the middle with nothing on it,' he'll say, waving someone else in from the bullpen

• • •

"SURE, HE'LL eat you out until you want to crown him but he'll always defend his ball players among the newspapermen If the club isn't going so hot he doesn't try to pass the buck He's not looking for anyone to pin the rap on"

The Cardinal player pointed out that Stanky was not the most sociable manager he ever played under, "but he is by far the best at getting the most out of his material"

"He has a world of imagination . . . he doesn't believe in playing it safe . . . and you can bet he's always thinking a move or two ahead of the other guy

"Look at the job he has done with our club His best relief pitcher, Eddie Yuhas, is out since the first month of the season and only one guy—Red Schoendienst—is having what you call a real good year at the plate, but take a look at where the club is!

"We're not far from first place and if there's any one in the world who can win it, it's that little guy Stanky

Yes sir when they gave out baseball brains, Stanky was first on line

"They tell me McGraw and McCarthy were masterminds but I'll put my money on our guy"

Ex-Major Leaguer Hopp Signed by North Platte

NIL STANDINGS

	W	L	Pct		W	L	Pct
McCook	13	6	684	Superior	10	10	500
Kearney	12	7	631	No Platte	8	12	400
Lexington	11	9	550	Holdrege	5	15	250

North Platte's Plainsmen, fifth in Nebraska Independent League standings in driving determination to fight their way to the first division, have signed First Baseman Johnny Hopp

Hopp, who saw great years in both the National and American Leagues, will see action Sunday night

Both McCook and Kearney won their contests Thursday night, leaving the Cats still one game ahead of the second place Irishmen McCook had trouble defeating Cellar Dwelling Holdredge, 5-4 while Kearney shellacked North Platte, 12-4

John Konek homered in the fifth with none on for Holdrege after Ross Boeger had homered for McCook in the fourth with one on base to give Holdrege a lead which McCook could not overcome until the eighth

In the eighth Paul Distefano walked, Ross Boeger sacrificed him to second then manager Tom Sutak tripled to score Distefano with the winning run

McCook has 30 home runs for the season and has had one or more in the last 11 straight games.

Holdrege 010 021 000—4 9 1
McCook 020 200 01x—5 9 0
Batteries Blackman Don Wilkening (1) and Kathouser Bill Becher, Grosskost and Dembecki

Kearney had five home runs and a triple in whitewashing North Platte, 12-4 Ray Johnson had two one in the second with one on base and one in the sixth with none on

Floyd Stickney had one in the second with one on

Rex Smith had one in the third with one on base and Frank Sajevic in the sixth with two on base

Jim Reaugh, Kearney had the longest hit of the ball game a triple to deep center field

Paul Ward homered for North Platte in the sixth with none on base

North Platte's faltering pitching staff could not keep pace with the hard hitting Irishmen of Kearney.

Kearney 042 204 000—12 11 1
North Platte 011 002 000—4 9 3
Batteries Gill and Myers Bowes Pedersen (2) Ossino (6) and Backhaus

Superior took advantage of Lexington's missplays to move one game closer to third place Superior scored five runs in the first inning on one base hit

Jim Schlessner and Ben Dreith Lexington pitchers were not effective

J Prather of Superior had a home run in the fourth with one on while Myron Craig had one for Lexington in the first with one on base and Ray Novak one in the seventh with none on base

Superior 501 211 110—13 13 2
Lexington 300 000 102—6 11 7
Batteries White and Schumaker Schlessner Dreith (6) and McCardle

Tom Fool and Native Dancer May Offer Sports Spectacle

NEW YORK (AP)—It seems certain that Tom Fool and Native Dancer will tangle this Fall in turfdom's dream race

The race and date, however, won't be decided for a long time, as Tom Fool, the Greentree Stable's handicap ace, and Alfred G Vanderbilt's Native Dancer the 3-year-old champion, follow a carefully planned Summer program

Belmont Park made a big bid to bring the two horses together when it changed conditions of the Sysonby Mile Oct 6 from a handicap to a weight-for-age race This means, if they both started in the Sysonby, 4-year-old Tom Fool would get 126 pounds while 3-year-old Native Dancer would carry 120

• • •

JOHN HAY "Jock" Whitney, Greentree owner with his sister, Mrs. Charles S Payson, said it was his intention start Tom Fool in the Sysonby.

"If all goes well and both **horses are all right, there is no doubt that they will meet," said Vanderbilt.**

Vanderbilt and his trainer, Bill Winfrey, must consider the Lawrence Realization, one of the prizes for 3-year-olds, at Belmont Sept. 30.

Only Man O'War in 1920, and Zev in 1923 have been able to win the Withers, Belmont Stakes and Lawrence Realization, three races more comparable to the English triple crown than the US triple—Kentucky Derby, Preakness and Belmont (Vanderbilt may want to shoot for the mile and five eighths Lawrence since the Dancer already has won the Withers and Belmont

• • •

IN THAT CASE, it seems possible that the stable would pass up the Sysonby, and shoot for another weight-for-age race, the $75 000 Jockey Club Gold Cup

This is a two mile race Oct 10, Where Tom Fool and the Dancer could battle it out. At this distance, weight-for-age would give Tom Fool 124 pounds, the Dancer, 117.

Elks Dropped By 5-4 Score

HEBRON — Hebron extended its win streak to 11 games Friday night at the expense of the Lincoln Elks by a score of 5-4

The winners pulled the game out in the last inning when they put together three Elks' errors and a base hit for the deciding run

Gray, who went the route for Hebron on the mound struck out five Lincoln batters and gave up seven hits

Lincoln got off to a fast start with one run in the first and three in the second The run in the first came on a triple by Jim Maul He scored on an infield out

In the second, Jack Carlin singled, Hergenrader was safe on a fielder's choice, and Packy Young and Maul followed with singles

Monday the Elks, with an 8-7 win-loss record for the season, go to Grand Island for their last game before the tournament.

The line score

		R	H	E
Elks	130 000 0	4	7	6
Hebron	100 210 0	5	6	4

Maywood Keeps Hold on First

Standings

	W	L	Pct
Maywood	8	1	889
Cozad W Sox	8	2	800
Gothenburg	6	3	667
NP Bluffs	4	4	500
Cozad Wolves	4	5	444
Curtis	4	6	400
Hershey	2	8	200
NP Lakeside	1	8	111

NORTH PLATTE—The Maywood nine held off the Cozad Green Sox' bid for a first place tie by whipping the Cozad Wolves 11-1 while the Sox were topping North Platte Lakeside 16-6

In other contests Hershey was blanked by Curtis, 12-0, Gothenburg outlasted a late North Platte Buff rally to win 5-3

Top pitching performance of the day was the five-hit whitewash tossed by Curtis' D. Dillon.

Missing Milford Girl Back Home

OMAHA (AP)—A 14-year-old Milford girl, who left her home Sunday to get a job here, went back home

Laura Joe Witt said she had rented a room

Detectives said they traced her rooming house through her landlady, who saw a newspaper story about the girl

The girl declined to say why she left home, police said Her parents arrived here to get her

Little Chance This Year For Postal Rate Boost

WASHINGTON (AP)—Acting Senate Republican Leader William Knowland has virtually abandoned hope for passage this year of the administration's $240 million postal rate increase bill

The postal bill was conspicuously missing from a program announced after a meeting of the Senate Republican Policy Committee Knowland said its future this year is "highly dubious"

Iowa Native Nominated Assistant Secretary

WASHINGTON (AP)—President Eisenhower Friday nominated Russell R Larmon, Dartmouth College professor, to be assistant secretary of Health, Education and Welfare Larmon, 56, a Republican, has been professor of administration at Dartmouth since 1934. He is a native of Red Oak, Ia

Actress Adams Dies

TANNERSVILLE, NY (AP)—Maude Adams, often called the greatest American actress, died Friday in her home after a week's illness She was 90

Miss Adams starred on Broadway for more than 25 years She was particularly remembered for the title role in "Peter Pan," and in other fantasies by Sir James M. Barrie.

Nebraskans Will Attend 'Mass Feeding' School

DENVER (AP)—A special school will be held July 29-31 at Ft Riley, Kan, designed to show civil defense volunteers newest techniques in mass feeding operations

The Federal Civil Defense Administration, in co-operation with the Army, will conduct the school for 30 picked volunteers from Colorado, Wyoming, Kansas, Nebraska and Missouri

Regional Director A C. Tilley of the CDA said the school will include classroom instruction and practical experience in mass feeding operations with improvised materials

He said the students must eat their own cooking "No food used in the training project will be wasted," he said

AIR-CONDITIONED
Open Lanes
ALL DAY AND EVE
BOWL-MOR
LANES
Fountain & Lunch
9th & M 2-7416

$1000 or more — can be yours with INSURED savings—currently earning 3% compounded at
UNION
LOAN AND SAVINGS
209 So. 13th
Lincoln Nebraska

Insure Now Against Expenses of
POLIO Pays up to $5,000
For each person requiring treatment
Cost of your entire Family per year $8.00 2 Years for $15.00
DON MARTIN Insurance
Ph. 2-1481
Fed. Sec. Bldg.

Hitchhikers Too Often Mean Trouble

By ALFRED E. PROWITT
Lincoln Journal - Chicago Daily News Service

CHICAGO — You're driving along in your car and ahead of you, at the roadside, a stranger on foot raises his hand, a wiggling thumb uppermost

It's the universal of the hitch-hiker.

You feel sorry for him He looks tired It's a long walk to the next town, or it's raining You're a good samaritan, so you stop the car and give him a ride

Somewhere along the way you may be beaten, robbed and perhaps murdered by the man you befriended

CASES of violence by hitch-hikers have run into the thousands across the country in recent years

They are especially numerous at this summer season when highway travel is at its peak

Only a few days ago, Charles Radosivic, 29, of Chicago, was shot in the neck by a hitch-hiker in the supposed safety of the city limits

George E Mosher, 28, of Gary, Ind, kindly answered the plea of two young hitchhikers in that city's downtown Once in his car, they forced him to drive at gunpoint to South Bend, where they robbed him of $230 and his car

STILL REMEMBERED is, perhaps, the most atrocious crime of its kind, when a hitch-hiking dishwasher murdered all five members of the Carl Mosser family at Atwood, Iowa

J Edgar Hoover, FBI director, has issued repeated warnings to motorists to beware of hitchhikers

He has urged them to be "alert to the danger of attack by criminals who may be posing in the guise of innocent hitchhikers"

Charles M Hayes president of the Chicago Motor Club is authority for the statement that two out of every five hitchhikers have criminal records

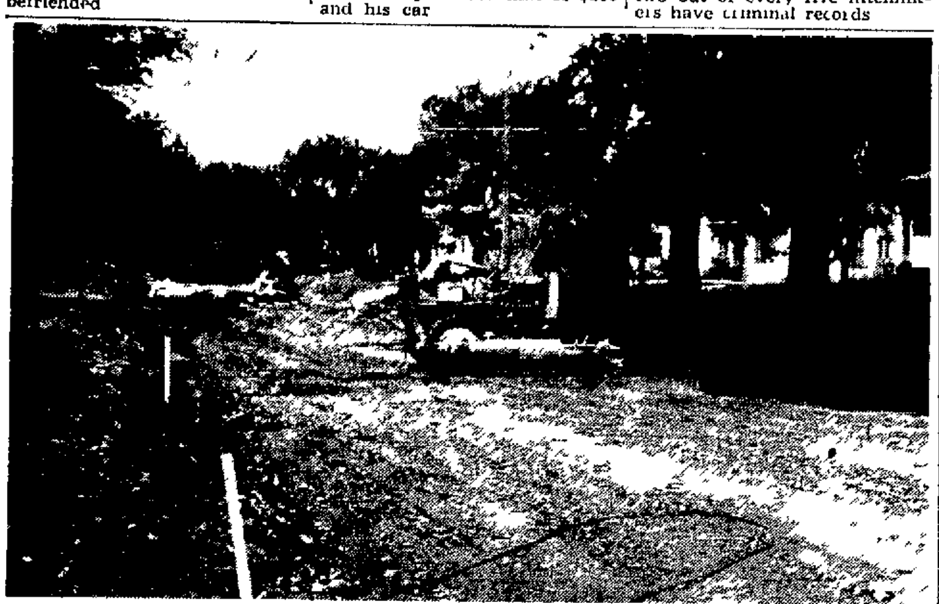

NEW PAVEMENT—Paving work gets underway between 47th and 48th Streets on Huntington which will be paved from 48th to 44th Also scheduled for paving are 46th and 47th Streets from Huntington to Baldwin Trees across the street (in background) were cut because they were growing along the north sidewalk Although the city does not plan to install new sidewalks in the area where streets are being paved it will replace the sidewalks that have been torn out (Journal Photo)

Tax Deadline Bill Is Reportedly Turned Down

WASHINGTON (AP) — The House ways and means committee reportedly turned down a bill by Rep Curtis (R-Neb) extending the income tax return deadline from March 15 to April 15

The plan was left out of an omnibus tax bill being prepared for a rush through Congress just before scheduled adjournament in two weeks

Chinchillas to Pay For Pastor's Trip

LONG BEACH, Calif (AP) — The president of the American Baptist Convention is looking toward a newly started chinchilla business to pay for another visit to the Holy Land

Dr Winfield Edson pastor of the First Baptist Church here, visited the Near East two years ago the trip given him by his congregation On his return the pastor said, 'I would like to return there at the earliest opportunity at my own expense"

The minister bought a pair of chinchillas at that time, now has 18 of them He keeps them in his garage The pastor hopes the sale of the chinchillas will enable him to pay for another visit 'to the places that are foundational in our faith"

Need cash? See Money to Loan in your Journal & Star Want Ads Firms there offer $20 to $1 000

Policeman Killed In Gun Accident

SIOUX CITY, Ia (AP) — A Sioux City police patrolman was killed instantly Saturday when a fellow policeman's gun discharged during an incident ruled to be "accidental"

Patrolman Sylvian Dykstra, 32, was killed when hit in the head by a bullet from the service revolver of Patrolman Marvin St Cyr

Dr Thomas L Corriden, Woodbury County coroner, ruled that Dykstra's death was accidental The coroner and other officials said their investigation indicated the fatality occurred as follows

Patrolman St Cyr was being kidded at police headquarters about the condition of his service revolver St Cyr insisted his gun was clean and in good shape While he was examining it the revolver went off and Dykstra was killed

Harry L. Taylor, Contractor, Dies

Harry L Taylor, 62 of 2223 No 28th, contractor and plasterer, died Friday

He was a member of Salem Evangelical Church

Surviving are his wife, Marie three daughters Mrs Helen Pruitt Mrs Mable Miller and Mrs Gladys Hall all of Lincoln four sons, Albert Ralph, Lee and Lloyd, all of Lincoln, five sisters Mrs Ethel Felton and Mrs Grace Dyer both of Lincoln Mrs Maude Ulrich of Vancouver Wash, Mrs Pearl Stearns of Paris Calif and Mrs Fern Childers, also of California three brothers Orville of Lincoln, Oliver of Portland Ore, and Carl of Phoenix Ariz 24 grandchildren, and two great grandchildren

Arizona Citizens Refuse To 'Bury the Tomahawk'

SAFFORD Ariz (AP) — The people of 10 eastern Arizona towns are battling to keep the historic Gila Tomahawk running The Tomahawk is the only passenger train between Globe and Bowie Ariz

The Arizona Corporation Commission granted the request of the Southern Pacific Co to discontinue the passenger service Eastern Arizonans say they will go to court unless the commission reconsiders

What Can You Do?

SALEM, Mass (AP) — 'What are ya gonna do?' a public official asked He told police officers that a sign had been placed on Derby Wharf warning all and sundry against destruction of public property.

Years Fail to Dampen Rescued Man's Gratitude

UNIONTOWN, Pa (AP) — In 1895 Charles Montgomery saved the life of J A Stewart while swimming in a reservoir After Stewart had been dragged from the water he thanked Montgomery, telling him he would always remember

Shortly afterwards, Stewart left to make his home in New York Recently, Montgomery, now 78, was notified through a bank that Stewart had died—and left him a $500 bequest

A. B. Ellsworth Dies Here at 90

Anson B Ellsworth, 90 of 3433 So 38, a retired farmer, died Friday night

Born in Windsor, Conn, Mr Ellsworth farmed near Fullerton Neb He moved to Lincoln 27 years ago

Surviving are two sisters, Mrs Ida Smith and Leila Ellsworth both of Lincoln and several nieces and nephews

Graveside services will be held at 2 pm Monday at Fullerton

Firemen Burned Up About Tiny Blaze

NEW YORK (AP)—Two radio car patrolmen saw smoke and sounded an alarm at 4 23 a m

Sleepy eyed firemen wheeled up to the scene in an engine and found only a few burning papers apparently started by a cigarette under a street grating

The radio car reported to police headquarters Small fire extinguished by disgusted fire department '

Reds Build Little Moscow In Chinese Port City

HONG KONG (AP) — A recent dispatch from Canton to the independent Wah Kiu Yat Po says that the port of Whampoa near Canton has been turned into a 'Little Moscow'

For Soviet naval advisers and officers staying there the Chinese Reds have set up a number of tea houses restaurants and so called International Club House

Come See Me Some Time

SPRINGFIELD Vt (AP) — A man arraigned for intoxication was asked by Judge Kenneth Robinson where he lived The man replied I make my home wherever I happen to be your honor ' Then he added And you'll most always find me at home '

Cash in the attic and basement? Sure! Sell the things you no longer use for cash with Journal & Star Want Ads Phone 2 3331 or 2 1234.

John F. Gilligan Dies in Hospital

John F Gilligan, 64, of 2545 LaFayette, died Saturday at Rochester Minn

Mr Gilligan had been at the Mayo Clinic since Monday for a check-up He died in his sleep at a Rochester hospital

Salesman for an Omaha wholesale lumber company, Mr Gilligan had lived in Lincoln 35 years He was born in Perry Ia

Mr Gilligan

He was a member of Blessed Sacrament Church and the Lincoln University Club

Surviving are his wife, Mary Agnes two daughters Mrs Joseph R Partington of Omaha and Mrs Carter Iddings of Lincoln two brothers, Harold of Milwaukee Wis and Leo of Sheffield, Ia, and two grandchildren

Rites Monday For Mrs. Kudrna

Mrs Mae A Kudrna, 70 of 705 So 31st a resident of Lincoln for 32 years died Friday

The funeral will be held at 2 pm Monday with Chaplain T R Jones officiating Mrs J N Willock will sing accompanied by Margaret McGregor Burial will be in Wyuka

Mrs Kudrno was born in Chicago and moved to Lincoln from Bee

She was a member of the Second Presbyterian Church Temple Chapter 271 of the OES and Daughters of the Nile

Past department president of the United Spanish War Auxiliary Mrs Kudrna was a member of William Lewis Auxiliary No 2

Surviving are her husband James a daughter Mrs Arnold Johannes of Reno, Nev a sister Mrs J H Bowers of Wahoo and two granddaughters Ethel Gail and Carol Gwen Johannes, both of Reno

Japanese Honored

Three Japanese visitors Yaso Soneis of Kofu and Kiichi Ichikawa and Motoo Takano both of Yamanashi were honored at a luncheon at the YMCA sponsored by the Lincoln Y's Mens Club

Looking for a cozy home? Be sure to look over Homes for Sale in your Journal & Star Want Ads

Hog Prices At Top Level In 4 Years

CHICAGO (AP)—Hog prices reached their highest levels in four years this week but there was an undertone of weakness

Light receipts spurred advances on barrows and gilts of 25@50 cents

The cattle market this week probably was the most erratic on record Monday's receipts were the smallest of the year but Thursday's were the greatest since October, 1946 In the first three days cattle prices scored the sharpest upturn in history for so short a period The final two days of the trading period brought a sharp price decline

Sheep prices rose 50 cents to $1 50

OMAHA

Hogs Receipts unavailable Compared Friday last week barrows and gilts mostly steady instances 25c higher sows steady to 25c higher week's top $26 50 bulk choice 190 to 260 lb barrows and gilts late $26 00@26 50 lightweight sows up to $24 00 at high time bulk downward from $23 50 but little sold below $19 00

Cattle receipts unavailable compared Friday last week Receipts about 14000 larger than last week and 6000 over a year ago Movement of cows showed some seasonal expansion but most of increase in receipts due to the large supply of steers attracted by the week's early sharp advances in prices Thursday's run of over 11 000 largest for a Thursday in July 1948 Average choice and prime steers [illegible] [illegible] higher [illegible] cows [illegible] bulls and vealers little changed stocker and feeder classes [illegible] higher [illegible] Several loads prime steers [illegible] heifers [illegible] cows [illegible] choice vealers 21 00 choice yearling stockers and good to choice [illegible] feeding heifers [illegible] utility and commercial cows [illegible] medium and good stockers and light feeders $14 00@17 50

Sheep Receipts unavailable compared Friday last week Spring slaughter lambs $1 50 higher yearlings and ewes steady to strong feeder lambs steady native spring lambs predominating in week's supply choice and prime spring slaughter lambs $2 00@26 00 good and choice lambs $21 00@25 00 good [illegible] lb spring lambs with No 2 pelts $23 00 good and choice [illegible] lb yearling wethers with No 1 pelts $22 00 good and choice shorn slaughter ewes $4 00@4 50 good and choice native spring feeder lambs $18 00@21 00 [illegible] loads good quality short term [illegible] month western breeding ewes $5 00 few natives $6 00@6 50

SIOUX CITY

Cattle Slaughter steers and heifers largely 2 00@3 00 higher some high choice and prime 3 00@3 00 higher [illegible] early advances [illegible] 1 00@1 50 higher stockers and feeders mainly [illegible] [illegible] choice to mostly prime [illegible] closed mainly 21 00@[illegible] commercial [illegible] bulk choice heifers [illegible] prime [illegible] lb weights 27 [illegible] good [illegible] 22 50 commercial [illegible] bulk utility cows 12 50@14 00 commercial [illegible] most canners and cutters 10 00@13 00 light canners 9 00 medium and good stock steers 15 00@19 00 choice 880 lb feeders 20 00 choice light stockers 21 00 good and choice 550-700 lb feeding heifers 15 00@19 00

Hogs For the week Barrows and gilts 0 higher advance largely on choice 2 and 3 mixed weights and grade lighter weights sows 25 to 50 higher at best selling several double decks mostly choice 1 uniform 200-230 lbs 27 35@27 50 other choice 180-240 lbs 26 75@27 25 late limit 27 35; 240-270 lbs 25 50@27 25 few lots around 280-330 lbs 24 25@25 00 choice sows 300-400 lbs 20 75@24 00 under 300 lbs 24 35@24 50 good and choice feeder pigs 21 50@23 50

KANSAS CITY

Hogs Receipts unavailable compared last week's close Barrows and gilts generally steady sows weak to 50 lower choice barrows and gilts 200-240 lbs 26 40@26 75, few lots 245-265 lbs late 25 75@26 25 few sows offered late averaged 370 lbs and heavier at 18 00@22 00 but choice around 300 lbs and lighter generally 23 00 and 23 25 on earlier days

Cattle Compared last week's close slaughter steers and heifers 2 50@4 50 higher extremes 5 00 or more higher grass slaughter steers mostly 3 00 higher cows 1 00 higher bulls strong to 1 00 spots 1 00 higher vealers and killing calves strong to 1 00 higher stockers and feeders 2 00-4 00 higher several head prime 1 001 lb fed yearling steers $30 00 choice to low prime steers [illegible] 27 00 several loads mostly good grass slaughter steers [illegible] choice and prime heifers and mixed yearlings 22 00@27 00 utility and commercial cows [illegible] good and choice yearling stock steers 16 00@20 00 good and choice feeders 800 lbs up 18 [illegible] good to choice yearling heifers [illegible] 17 00 choice 425 lb stock steer calves 21 40

Sheep Receipts unavailable compared last week's close Slaughter lambs 50 higher yearlings steady to 50 higher slaughter ewes largely steady two loads mostly prime [illegible] choice [illegible] spring lambs [illegible] bulk good to prime 70 [illegible] [illegible] slaughter yearlings [illegible] [illegible] good slaughter ewes $[illegible]

CHICAGO

Hogs Salable [illegible] [illegible] [illegible] (The remainder of the Chicago market report is illegible.)

Innocent Bystander Dies

SAN BERNARDINO Calif (AP) —Police who were watching a burglary site in an effort to nab the culprit thought they had their man so they took aim and fired The dead suspect—one gopher

---

Deaths

DAVIS—Linly Albert Davis age 53 passed away Friday evening in Lincoln Funeral Monday 2 p m Congregational Church Friend Rev Henry Demler officiating Burial Dorchester Cemetery Moore's Friend Ad

ELLSWORTH—Anson B Ellsworth 90 3433 So 39th died Friday Surviving are sisters Mrs Ida Smith and Leila Ellsworth both of Lincoln and nieces and nephews Hodgman Splain

GERHARD—Mrs Annie J Gerhard 74 Eagle died Friday Funeral at 2 p m Monday at Eagle Methodist Church the Rev A W Lanthorne officiating Mr and Mrs Fred Rudolph Harvey Wall and Mrs Otto Hinrichs will sing Burial at Lasl Pallbearers Herman Kirchhoff Clifford Doran Merle Root Lorenz Halvorsen Frank Francis Henry Fleischman Roper & Sons

GILLIGAN—John F Gilligan 64 2545 LaFayette died Saturday Surviving are his wife Mary Agnes daughters Mrs Joseph R Partington of Omaha and Mrs Carter Iddings of Lincoln brothers Harold of Milwaukee and Leo of Sheffield Ia and two grandchildren Hodgman Splain

KUDRNA—Mrs Mae A Kudrna 70 705 So 31st died Friday Surviving are husband James daughter Mrs Arnold Johannes Reno Nev granddaughters Ethel Gail and Carol Gwen Johannes Reno sister Mrs J H Bowers Wahoo Funeral at 2 p m Monday at Wadlows Chaplain T R Jones officiating Mrs J N Willock will sing accompanied by Margaret McGregor Wyuka

MITCHELL—Funeral of Edward A Mitchell, 91 of 2350 So 18th, at 11 a m July 24th at Wadlows Wyuka

TAYLOR—Harry L Taylor 60 2223 No 29th died Friday Surviving are wife Marie daughters Mrs Helen Pruett Mrs Mable Miller and Mrs Gladys Hand all of Lincoln sons Albert Ralph Lee and Lloyd all of Lincoln sisters Mrs Maude Ulrich of Vancouver Wash Mrs Pearl Stearns of Paris Calif Mrs Fern Childers of California Mrs Ethel Felton and Mrs Grace Dyer both of Lincoln brothers Oliver of Portland Ore Carl of Phoenix Ariz and Orville of Lincoln 24 grandchildren and two great grandchildren Wadlows

Florists 2

At Elchn's—Choice flowers all occasions Funeral sprays 210 So 13th 2-6384 12

A beautiful floral arrangement from GRISWOLD 120 No 10th 2-3285 26

Cut flowers corsages geraniums flowering plants vines Open Eves Sun Fairyland Greenhouse 5218 O 6 2872 29

Make flowers a habit, not an occasion Hiltner Floral Company 135 So 12th 2 2775 16

Monuments—Cemeteries 3

Speidell & Son Rock of Ages 10th & R STS X

Trump Monument Works 2132 O St 2 1501 31

Funeral Directors 6

Cecil E Wadlow Ambulance Phone 2 6535 Mortician X

Roper & Sons Mortuaries 2-6501 6-2831 X

Hodgman-Splain Mortuary 2-6507 1336 L X

Roberts Mortuary. Since 1878 X

HELMSDOERFER FUNERAL HOME 27th & Que 2-4028

Umberger's 2-8543

Betty Sheaff Free & Bohen, G Dow Funeral or ambulance Ser 1110 G X

Lost & Found 7

Brief case light tan with zipper containing insurance and private papers Reward finder return room 638 Cornhusker Hotel 18

Light blue parakeet Vicinity 27th & Van Dorn Children's pet. Reward. 3-8815 21

Brown billfold lost Sunday Finder keep money return contents 6 3598 21

Plain pocket watch lost initials WFF on back Reward 6 4710 20

Red billfold Return to 824 So 33 1 5877 of Olney Hospital -23

Ring of keys miniature license tag 2 34 0 attached Reward 5-3329 20

Strayed from 3601 So 15—Yellow & white kitten Child's pet 3-5700 after 6 p m 23

Bills lost in downtown store, July 8. Reward Please call 2 2313 10

[illegible]

Summer Cottage Resorts 8

Fishing cabins Blue River Milford location Call Rein 266 02 evenings 19

Personals 9

Aid nature— Kruse System Health Salon Baths massage 1025 C 2 3977 22

Any Doctor will be glad to call Loy Drug 3 8121 11 & B 21

Are you talented instrumentally or vocally? Organizing Western Band Call Jim 2 3789 after 6 pm 22

Authorized Parts and Service X Chrysler & Plymouth Dawley Motor Co 1608 O 2-6939

Elderly ladies private rooms excellent food Horn Nursing Home 6 2018 22

Eddie's Boarding Kennel Leave your dog with us Reasonable 5 1026 22

Curtain for rent 1020 Ryons 3 2701 2

Going No Carolina July 21 50 Ply mouth Share expenses 6 6159 21

Lincoln Waste Paper Co will pay 60c cwt for old corrugated boxes delivered to 600 West P 2 2330 11

Hertz Rent-A-Truck Stakes and Vans for Hauling and Moving Also furniture pads pickups panels and New Cars for Business or Personal Use X Hertz Rent A Car 1017 Que Phone 2 7037

Jourdon Nursing Home has vacancies Men or women 5 2347 20

Linoma Beach Best place to swim fish boat picnic barbecue sip dine dance and relax On Highway 6 at the Platte River Admission Including Tax Weekdays 25c Sundays and Holidays 50c Any time Children under 6 FREE X

Nursing home vacancy Ground floor home for aged men 4 1451 20

Private rooms in private home for elderly patients Mrs Vera Pittman 3229 So 48th 4 1806 20

Sears Optical Dept Two doctors No appointment necessary No waits Just inside SEARS 13th St Entrance X

WANDA HAYS WELCH Electrolorist Chaleur method for permanent, safe removal of superfluous hair Consultation without obligation 2 2832 207 Sharp Bldg 10

Want to rent garage vicinity Elliott School 2 3911 18

9 OUT OF 10 YOUR BEST BET IS BEN X BEN'S NEW WAY AUTO PARTS 2018 O St PHONE 2 7030

Beauty Salons 11

Enjoy summer Leisurely short permanent from Wright's 1314 No 27 2 1901 5

Business Service 12

BLACK DIRT & FOUNDATION

A 1 black dirt Filling & tamping around foundations 3 9187 2 6123 14

CEMENT WORK

A A Service all types cement block work, basement work Guaranteed D J Masters 6 2806 31

A 1 service Basement floors sidewalks, driveways John Stottern 6-2418 22

A-1 service Sidewalks drives floors foundations, chimneys house leveling retaining walls Rutt, Sons. 2-8354 18

Cement work—Foundations masonry Free estimates, Work guaranteed Tarpley 2-3907 1

Cement work, leaking basements, plastering, Estimates E D Devore 6-4947, 6-4757 21

C V PETERSON CEMENT WORK PHONE 6-5360 -24

Foundations corrected block laying sidewalks and drives Work guaranteed Estimates 4 3680 27

Patch plastering Neat work, guaranteed Chimney, Foundation, Stucco repair Ralph Evans, 5-2338 18

Repairing & remodeling Block laying Leveling, correcting old foundations Patch plastering Cement work of all kinds Free estimates 5-0216 or 5-0084 23

Sidewalks, drives floors retaining walls Chimney waterproofing Guaranteed, Howard Brothers, Phone [illegible] 19

CABINET BUILDING

Kitchen cabinets— wardrobes— custom built furniture—Formica Custom Bilt Co 4 06 South 48 4 5610 16

Kitchen cabinets Custom built Formica tops wardrobes Could Industries 1375 So 33rd 3 2989 4

CESSPOOL CLEANING

A 1 cesspool and septic tank cleaning Free estimates 6 7144 15

Cesspools & septic tanks cleaned Free estimates It pays to check prices Root Master Sewer Service 2-4188 20

CARPENTER WORK

A 1 repair remodeling Small large jobs Reasonable Free estimates 3 8522 27

ALL TYPES CARPENTER WORK 36 months to pay Insured Workmen 2 2152 1

Building new and remodeling 5-6000 24

Building remodeling repair insulation siding applied Eves 6-4075 31

Carpentry plastering painting—small or large Reasonable prices 5 7391 21

Carpentry new & repair siding & garage building a specialty 4 1221 23

Carpenter work new or old Remodeling 6-6009 -31

General all around carpentry Fine work at reasonable rates [illegible] 30

Remodeling new [illegible] repair [illegible] [illegible] Free estimates [illegible] 31

Remodeling new old repair cabinet building Painting Free estimates 6 7520 13

BASEMENT REPAIR

Bilging basement walls straightened 50% cheaper than relaying, Water proofing inside method Free estimates 4 2719 27

EXCAVATING

Excavating Of All Kinds Digging grading back filling and dam building Black and clay dirt delivered Work in or out of town Free estimates 4-4020 20

ELECTRICIANS LICENSED

EMIL LEACH City Farm Wiring 3 1 0 17

FLOOR SANDING

Anderson Floor Sanding Co Laying sanding finishing 4 2130 4-4240 22

FURNACE WORK

Chimney liners Installed New furnaces installed Old repaired Estimates 1 6302 21

GARDEN PLOWING

Garden plowing discing Also weed mowing Reasonable 5 3481 27

Plowing and discing lawn grading Reasonable 28-0 S 5-3900 8

Plowing discing grading Duck foot Jerry Corey 6-6176 -3

GENERAL REPAIR

Remodel additions siding roofs garages cabinets Call after 6 p m 200 17 [illegible] R Stern 0

GUTTER WORK

Call Van's Tin Shop for gutters 5 8213 18

New Installed Old repaired and cleaned Free estimates 3 6352 23

GENERAL REPAIR

Gene Lear Plastering stone veneering cement work Home or commercial Anywhere. Free estimates 6-3832 29

HOUSE MOVING & RAISING

Bonded licensed house movers Also foundation work Free estimates 2-3540 18

House moving & raising foundation work Free estimates Guaranteed 2-3711 Kapke & Berlowitz 20

Raising houses straighten barns digging basements In out town 6 1613 15

LAWNMOWER SHARPENING

By precision machine Pickup—deliver Bob Burns 3 1506 1615 So 25 19

LAWN SERVICE

Back in business Vacation lawn mowing John Howard 5-8685 18

Tractor mowing, spraying trees trimmed Hauled Trailer box built Call after 6 p m 206 372 10

SAW SHARPENING

Saw sharpening: 825 No 45 6-5340 -29

PIANO TUNING

Emerson, 35 years experience Better tuning. $5 Guaranteed. 5-1284 6-3605 8

'Skilled service is economy, neglect costly' R W Nalley 875 So 33rd, Member of American Society of Piano Technicians 3-5389 12

PLASTERING

A 1 patch plastering & plastering Free estimates. C B Robinson 6-2780 8

Patch plastering that won't show Also basement plastering Guaranteed 2 9193 1

TREE SERVICE

AAA Tree Service Trimmed removed Free estimates Experienced 4 2821 7

A-1 tree work Tree trimming & removal Free estimates 4-5294 29

Call 3 4779 4-5314 Tree trimming topping, felled, removed Evergreen spraying -17

Dangerous unsightly trees trimmed—removed Fully insured Save money on summer prices Morris, 4 1354 14

Trees or hedges trimmed, removed Reasonable. [illegible] 15

SODDING

A 1 sodding 3c seeding 2c free grading Black dirt 4834 18

Blue grass sod at curb or laid at prices you can afford L B Bryan 6 3443 13

Lawn grading & bluegrass sod Bullocks 2 3871 20

Sodding laid or at curb Free estimates H Hendricks 4 5173 1

TRENCH DIGGING

Jeep-A Trench Digging Foo ings gas & water Schmidt Ditching Co 3 7479 or 4-2904 28

Jeep-A Trench digging Call or write Ralph Stubbendick Avoca Neb phone 819 or A F Ross, Lincoln 3 2029 26

Lincoln Ditching Co — Footings water septic & gas 6 to 20 wide Ralph Trine 6 5305 -6

Trucking—Hauling 16

Crushed rock sand gravel & dirt Anywhere 4 8211 24

Hauling of all kinds Reasonable Ted Lyons 4-4164 1

Hauling of any sort trash Leon Raney 6 4605 anytime 22

Local moving trash hauling Call [illegible] for estimates and service [illegible]

Perky is hauling again Light moving Fertilizer [illegible] 1

Trash hauling cinders Fertilizer for sale Light trucking 6 6720 28

Will haul anything by load or job Low st rates 2 [illegible] 6

Wanted to haul all kinds of trash 5 3 29 evenings weekends 31

Dressmaking 19

Dressmaking alterations Buttonholes Expert fittings Care & experienced work 5-6716 7

Dress making buttonholes alterations 6 6 69 21

Dressmaking alterations buttonholes buttons Children's clothes. By Lusanne 8393 2-3620 -23

Painting, Papering 21

Am experienced paperhanger painter Reasonable Free estimates. samples 3 2724 20

Am paperhanger painter — neatly cheaply promptly Cover cracks Hawthorne 5 9294 22

Exterior interior painting Contract or hour Elmer Karlson 3271 A 3-6019 23

Free estimates on painting and paper ing Call 94 Sample book 3

First class paperhanger inside painting Guaranteed fully insured Estimates Charles W James 1945 So 16 20

[illegible] 0

Guaranteed paperhanging and painting Free estimates E B Richardson 4 5800 -31

Guaranteed painting outside & in. Free estimates 5 6309 20

Henry Sinner says I can save you money on your paint job 6 2942 14

Painting inside and out papering floor sanding refinishing Experienced 3 7839 20

Paperhanging & painting also steaming off paper Work guaranteed 3 9881 24

While redecorating or on vacation let us clean your rugs & furniture & hold until desired at no extra charge LINCOLN RUG & FURNITURE MART Phone for estimates 4 2353 13

Autos—Trucks Wanted 22

Any wrecked burned junk cars. Highest cash prices 2 5430 2017 O -31

CASH For junk cars & trucks 2 3638 5 1831 4

Will buy junk cars 6 8418 23

Auto Service, Parts, Tires 23

ALWAYS TRY BEN FIRST For hard to get auto parts 2019 O X

Four 700x16 tires & tubes practically new $10 each 5 1078 21

SINGER BOYS New & Used Parts for all cars 2 8595 Open all day Saturday 2000 N St

Wrecking 100 cars 2 Cadillacs lots of Fords, Chevrolets One mile west Gooch's Mill 5 1831 24

3 760x16 tires 2 lifeguard tubes $30 6 4258 20

Trailer Homes 24

A nice 31 modern house trailer. Good condition Porch and extras included Ready to move in Located 615 No 23 22

AMERICAN TRAVELO 21 ft Cabana, all metal $895 Severson Trailer Sales 1210 West O 2 3685 21

36 ft 2 bedroom 1952 Travelo Sell or trade on income property See at 2300 West O 22

40 25 ft aluminum trailer house clean Reasonable 5-2967 22

Brentwood 27 Aluminum trailer house Robert Oenbring Walton -20

30 ft Spartan Sell equity you take over payments 1626 N 19

Must sell immediately—All modern 25 Excellent condition Lots of extras plus porch. Set up ready to move in Call 6-3736 after 5 pm or all day Saturday & Sunday. 24

1952 Nashua house trailer 23 ft. completely modern. 241 G. 5-6431. -20

NEW MOON CONTINENTAL TRAVELITE NASHUA National $[illegible] Travelmaster $[illegible] Refrigerated air conditioners for all size trailers 22 WE BUY SELL & TRADE JACK'S TRAILER SALES 137 O Open eves Sundays 2 1391

SEE ANDY FIRST New Trailers At Discount Used Trailers For Less Let us finance to suit your budget 24 We Buy Sell & Trade A C NELSEN CO 245 O Open 9 to 9 & Sun 2 5751

SALE BARGAINS 23 ft used $100 down 21 ft used with bath $250 down 24 ft. new $1 890 34 ft new $3 150 HOME TRAILER SALES No 10th & Cornhusker Hiway 18

SILVER STAR 32 FT 1 BEDROOM MODEL A HONEY OF A HOME FOR TWO THREE OR FOUR SEE NOW 23

GRASK TRAILER SALES 240 O ST PH 2 3760 OPEN 9 TO 9 & SUNDAYS See us for low monthly payments when you buy a new or used trailer 1 20 O GREEN LOAN 2 2950

194 Cozy Coach [illegible] Refrigerator [illegible] wheels [illegible]

1952 Flear 26 ft Used 1½ months Excellent condition 6 3 0h after 5 pm Monday through Friday 23

1947 29 Red Arrow Clean Modern Custom built Tandem tires Lot 5 Yorks Trailer 3720 Adams 20

'52 Modern 27 aluminum Trailette Excellent condition 5702 N 16th Lot 23 Omaha Nebr 19

25 ft Royalcraft house trailer 3 rooms Sell cheap or swap for what 2401 T 19

Trailer Space, Repairs 24-A

1924 M—Modern trailer space Clean Close Convenient 2-4714 22

Trucks, Bodies, Trailers 25

KB 2 speed rear end vacuum trail r brakes 6 3413 21

10 Ford pan l truck well worth $85 See at 3301 C 3

[illegible]

52 Ford V 8 ½ T pickup Excellent condition See to appreciate Priced to sell 1809 So 22 20

[illegible] pickup [illegible] 1

1935 V8 Ford truck ½ T panel $1 0 1511 So 18 21

1941 Ford 1 ton truck 2 speed $150 1110 So 11th 4

1941 Chev pickups ½ ¾ 1 ton 1110 So 11th 21

1948 Trailmobile 28 single axle Call 2-6958 20

1947 WB 20 White tractor truck Excellent condition throughout motor recently overhauled new tires 2 3871 -21

CHEVROLETS '51 2-ton, 2 speed Nearly new 8 25x20 tires Large heater Original one owner Low mileage truck X '51 ½ ton pickup Like new Lincoln Auto 1732 O OPEN EVES 2 2651

TRUCK HEADQUARTERS 52 Ford 2 ton LWB 15 ft 8 in fold down body with hoist 2 250 1950 Chev 2 ton LWB 1 045 1950 Chev 2 ton SWB 1 295 1952 Chev, 2 ton LWB 1 595 1951 GMC 2 ton LWB 1 495 1946 Chev SWB 495 1946 Dodge 2 ton LWB 595 1951 IHC L175 Tractor 1,900 COME OUT—LOOK AROUND KINSEY IMPL & TRUCK GMC & Mach. Dealers 56th & Havelock 6-2309 -X

1953 GMC Model 452 149 inch WB 5 speed transmission 5th overdrive air brakes saddle tanks 5th wheel Radio fresh air heater spot light & turn signals Ralph Toovey Seward Nebr 22

INTERNATIONAL HARVESTER 1950 Int 1½ ton LWB duals 1951 Int 1½ ton LWB 1949 Stude 1 ton with grain body 1949 Int ½ ton panel 1947 Int ½ ton 7 ft 9 in Metro body MOTOR TRUCK DIVISION 635 J 2-6981 OPEN SATS TILL 5 PM

1951 Ford ½ ton pickup with stock rack R&H Like new Andy's 16 & 22

Tarps and Truck Covers—All sizes Water and mildew resistant Lincoln Tent & Awning Co. 1616 O 2-1977 X

1949 International ½ T. panel [illegible] X

New 1953 ton 4 wheel drive Willys pickup Save $400 Box 1 Journal Star 24

USED TRUCKS SEE THE BEST USED TRUCKS AT BARGAIN PRICES! 1951 Dodge 1½ ton Long wheelbase 1951 Dodge 2 ton LWB Heater A nice clean low mileage truck. 1950 Ford V8 1½ ton LWB 1948 IHC LWB 2 speed A bargain 1946 Chevrolet 1½ ton SWB with dump body 1945 Dodge 1½ ton SWB Duals X We Trade We Finance Mowbray Motors OPEN EVENINGS TIL 9 PM

Automobiles for Sale 26

1935 Plymouth Good tires Ran last fall $55 3400 A 3 7903 20

1938 Ford sedan running order $60 3500 High 4 6 06 20

1940 Pontiac clean new tire private owner Settle estate 5 5304 2

1 [illegible] Super [illegible] Tutone 4 door R&H Low mileage family car Reasonable 4 2762 21

1941 Ford Tudor Heater $95 4140 So 11th 24

1947 Chev Tudor Full price $95 1946 Ford Club Coupe R&H [illegible] [illegible] price $9[illegible] See at 1630 O 18

[illegible] Good transportation Clean good paint Reasonable [illegible] 18

194 Ford Coach V 8 Condition Sacrifice $195 11th & J Bull's Service Station 19

1947 Chevrolet 4 door Fleetline with heater black finish Many other nice cars 21 GOOD MOTOR SALES 3601 No 48th 6 2

1947 Customline V 8 Ford club coupe R&H Clean One owner car $595 1200 So 14 22

1947 DeSoto Suburban 9 passenger $485 4 4900 20

1948 Pontiac Convertible 8 Hydra Matic R&H Very clean Best offer over $775 Call 4 6956 6 8 pm 20

1949 Pontiac Convertible Hydra Matic R&H $950 1405 No 15th 5 3 5 20

1950 Studebaker Starlight club coupe clean automatic transmission White walls Trade sell $1 195 6 1698 1872 Holdrege 21

1950 Pontiac fully equipped 1 100 After 5 or week ends 3 3169 22

1950 Plymouth Suburban Excellent condition [illegible] 19

1950 Ford Custom De Luxe Tudor R&H Low mileage Very clean $850 [illegible] 21

1950 FORD FORDOR This is an exceptionally clean car Many others nice car 21 GOOD MOTOR SALES 3601 No 48th 6 2

1950 Nash 4 door Ambassador R&H Reclining seats Good condition 1901 Pepper 3 [illegible] 20

1950 Ford V 8 tudor R & H like new 4 5481 8 am 2 pm 19

1951 Chevrolet 4-door Radio heater directional signal Many other nice cars 21 GOOD MOTOR SALES 3601 No 48th 6 2555

1951 Mercury Fordor R&H, Overdrive like new Comet 18 & P 20

1952 Ford Convertible R&H overdrive white side walls Low mileage Exceptionally clean 4 1867 or 3 9790 23

1952 Ford Country Sedan with R&H Overdrive new rubber & seat covers Privately owned low mileage excellent condition $1 0 [illegible] 22

1953 DeSoto sedan power steering R&H Solex glass & directional lights See at Gross Standard Service 10th & M 21

37 DeSoto R&H Overdrive good condition Reasonable 5 7643 before noon 21

38 Olds good motor tires $55 Starr [illegible]

39 Chev 2 door good condition new tires $125 4 6880 21

'40 Mercury convertible 3-5836 20

41 PONTIAC 6 COACH Pretty decent shape, but needs a little clean up Phillips 66 11th & B 2 2633 5-2354 22

41 Buick special 4-door R H Very good motor 3 8043 19

'41 NASH 600 4-door $175 00 Lincoln Auto 1732 O Open Eves 2-2651 X

'52 DeSoto Firedome Sedan 2 Dodge Sedan Gyromatic 2 Plymouth Cranbrook Club Cpe 51 Plymouth Cranbrook Sedan 49 Chevrolet Deluxe Club Coupe 49 Plymouth Deluxe Sedan 47 Oldsmobile 6 Club Coupe 46 Chevrolet Fleetmaster Sedan 46 Plymouth Deluxe Sedan 23 Parrish Motors Open Mon., Wed., Fri evenings 120 No. 18th 2-5046

52 Olds 2 door R&H hydramatic tinted glass Royal Master white side wall tires Tutone blue Sell or trade 6 4 66 eve 5

47 Pontiac Sedanette very good condition Must sell Cheap 3 5047 23

48 Dodge passenger coupe Perfect condition Can be seen after 5 p m 1429 So 14 22

48 Crosley station wagon or will trade for a 120 bass accordion 4-8391 18

47 Chev Fleetmaster 2-door Hir seat covers chrome wheels Full price $59 15 Copple Bros 23rd & R

'47 BUICK Special 4-Door Fully Equipped ONLY $685 Lincoln Auto 1732 O Open Eves 2-2651

47 Chevrolet Aero Very sharp Loaded [illegible] 6033 Havelock 1

[illegible] Atlas [illegible] 6033 Havelock 1

47 Ford Station Wagon Very good condition 6033 Havelock 1

'47 Plymouth 4 Door Very Clean X Only $645 Lincoln Auto 1732 O Open Eves 2 2651

ALWAYS Top Quality CARS AT JENNINGS X 2320 O 2-3103

Lincoln's Ford Center For 32 Years! during which time we have sold and delivered over 40,000 used cars in Lincoln and surrounding territory

'52	Lincoln Sedan Luxury at its best.	$2 985
'52	Mercury Sedan Mer-o-Matic, Radio, Heater	1,985
'50	Olds Convert. One owner local car	1,645
'51	Plymouth Convert.	1,395
'51	Packard Sedan Luxury at low cost.	1,595
'51	Ford Custom .... Radio Heater. Overdrive	1,395
'51	Ford Convert	1,545
'49	Olds 88 Sedan .	1,135
'49	Stude Convert	865
'47	Pontiac Coupe ..	565
'48	Ford Convert	695
'48	Olds Coupe	695
'48	Chevrolet Coupe	595
'46	Mercury Coupe ..	545
'46	Ford Convert. ...	565
'48	Ford Tudor ...	685
'48	Willys Jeepster ..	495
'50	Ford Tudor	985
'47	Nash Sedan .. .	495
'49	Dodge 2-Door ..	895
'51	Ford Tudor	1,165
'49	Hudson 2-Door ..	845
'47	Buick Sedan	595
'49	Buick Sedan ..	845
'48	Plymouth Sedan	695
'50	Ford V-8 Sedan ..	1,045
'50	Lincoln Sedan .	1,495
'51	Mercury Sedan	1,595
'50	Chevrolet 2-Door	985
'51	Mercury Coupe	1,485
'51	Nash Sedan	1,295

"AS IS" SPECIALS

'40	Buick Sedan ..	$235
'41	Chev 2-Door .. .	185
'49	Ford Sedan	595

O'Shea-Rogers 14th & M 2-6656

5 V 8 Tudor Fair body perfect motor $95 6033 Havelock 21

48 OLDS 78 Deluxe Sedan Radio heater Hydra Matic Locally owned car Very clean ONLY $225 DOWN RIP VAN WINKLE X 1641 O Open evenings 2-3050

49 Hudson 4-door Reasonable 1020 No 24 2-4519 23

49 PACKARD CONVERTIBLE Private party Cheap Mr Cole 2 643 111 P 19

Baby coming must sell 1 Chevrolet Power Glide Fleetline Deluxe R&H undercoated excellent condition 3 119 21

49 Pontiac Chieftain business coupe Low mileage excellent condition 1 owner 3 9074 18

49 Pontiac Chieftain 4-door fully equipped Very good condition 4333 M 2

49 KAISER Deluxe Sedan Radio-heater ONLY $147 50 DOWN RIP VAN WINKLE X 1641 O Open evenings 2 3050

41 Dodge Coronet 4 door Sedan Gyro Matic transmission R&H Private owner 4050 [illegible] 364 22

[illegible] 2

0 Olds 88 4 door sedan [illegible] condition low mileage 3331 D 1

50 Ford Tudor Overdrive R&H [illegible] white side walls $1 0 [illegible] Perfect [illegible] 6 0

1 Plymouth convertible R&H Call before 10 a m or after 1 30 or weekdays 6 533

51 Chev Bel Aire Power Glide fully equipped white walls $1 [illegible] So 11 3 7563 after 4 pm 24

39 Ford customized convertible Good body & good mechanically 3-6083 20

BUICK 1947 Super 4-door Radio & Heater ONLY $545 Lincoln Auto 1732 O Open Eves 2 2651

MERCURY 1949 Fordor Radio & Heater ONLY $895 Lincoln Auto 1732 O Open Eves 2-2651 X

'50 MERCURY Sedan R&H O'drive Beautiful red & black finish Perfect mechanically P L Sinton 1730 O We finance Open eves 2 1382 X

'50 Buicks Super Riviera 4-door Light blue tutone Dynaflow, R&H $1 575 Super 4-door Dark blue Dynaflow, R&H $1 475 21 Randolph Olds 1832 O New & Used 2-3397

51 Oldsmobile 98 Holiday Coupe, 10 000 miles Complete with all extra equipment. Original owner 4 5515 -22

'51 CHEVROLET Styleline Deluxe 4-door R&H. Real clean Low mileage $295 DOWN All cars carry written warranty We Trade We Finance Standard Motors 1731 O Open evenings 2-3672

51 Mercury R&H Merc-o-Matic, less than 10 000 miles 3-5836 25

51 CHEVROLET Deluxe Sedan R&H Power Glide Sun visor whitewall tires Very few miles One owner ONLY $295 DOWN RIP VAN WINKLE -X 1641 O Open evenings 2-3050

52 Buick Riviera or trade for lighter car 2014 No 30 20

52 Nash Station Wagon White sidewalls turn signals R&H, Overdrive Low mileage 22 GOOD MOTOR SALES 3601 No. 48th 6-2555

[illegible]

Lincoln's Bargain Lot

'52	Nash Amb	$2 195
62	Nash Rambler	1,695
'52	Nash Rambler Sta Wag	1 595
52	Buick Spc Riviera	2 095
51	Stude Commander V-8	1,245
'51	Stude Champ	1 195
'51	Nash Amb	1,595
'51	Jeep Station Wag	1 195
'50	Pontiac 2-door	1,095
49	Pontiac 2 door	995
'49	Chevrolet 2-door	995
49	Nash Amb	995
49	Nash 600'	895
48	Ford V 8	795
48	Nash Amb	695
47	Ford Club Coupe	595
47	Olds	795
46	Olds	695
46	Nash Amb	595
46	Nash 600'	495
47	Frazer	465
47	Kaiser	365
42	Chevrolet	225
41	Ford	95
38	Ford	65
49	Chev pickup ½-T	745

SELECT USED CARS Burke Schneider USED CAR LOT X 1528 O Street 2 1598

'51 Stude V-8 Commander 2-door Sedan Royal green R&H Automatic transmission 21 $1295 Randolph Olds 1832 O New & Used 2-3397 -1

'52 Olds 98 4 door Holiday Sedan Near new Loaded with accessories At a bargain price X Lincoln Auto 1732 O Open Eves 2 2651

53 PONTIAC DELUXE 4 DOOR, FULLY EQUIPPED FEW MILES BELOW LIST 4-5672 23

HONEST LOW PRICES We mean it—come in & see!

48 Buick Spec 4-door R&H 85 000
48 Kaiser 4-door Sedan R&H
46 Ford Station Wagon New motor.
41 Chevrolet Convertible R&H
39 Chevrolet 2-door R&H
53 Chevrolet 4 door Light green
50 Ford Fordor V 8 R&H O drive.
50 Olds 88 4-door, Loaded
49 Ford Tudor, R&H
47 Olds 76 5 pass coupe R&H
47 Chev 2-door Light blue X

Harlow Newman 1745 O Open evenings 2-6834

'53 DeSoto SAVE $500 4 Door R&H Power Steering Many other accessories X $2775 Lincoln Auto 1732 O Open Eves 2 2651

HANDYMEN! Here's a chance to save $$$! 1941 Dodge Wayfarer Sedan This is a local one-owner car with 28 000 actual miles Full Price $495

1947 Chevrolet Aero Sedan Good mechanically R&H Full Price $295

These cars have suffered damages primarily to the grill and front fenders. They are both drivable and could easily be repaired, by changing damaged parts

Dorn-Rose Auto Sales 148 So. 10th Open Eves. [illegible]

Automobiles for Sale 26

'53 Chev 210 4-door, no equipment, good buy 2621 So 20 20

FORD 1951
Custom 8 Fordor R&H O drive X
$345 DOWN
All cars carry written warranty We Trade We Finance
Standard Motors
1731 O Open evenings 2 3672

Quality First Prices Lowest AT Lincoln Auto
'51 Ford Club Coupe
'50 DeSoto 4-door
'52 Buick Super 4-door
'50 Ford Tudor O D
'51 Chev. Dlx 2-door P.G.
'51 Henry J 6. O'drive.
'48 Ford Tudor. R&H
'49 Chevrolet 2-door Dlx.
'46 Olds 8 4-door Sedan.
'50 Chev. 2-door Sedan.
'49 Frazer 4-door
'47 Buick 4-door Special
'51 Stude. V-8 Club Coupe
LOW Down Payments
PAYMENT TO SUIT YOUR BUDGET
FINANCE ONLY $4 PER $100 PER YEAR
Best Deals Best Trades
Lincoln Auto
1792 O Open eves 2-2851 X

See us—last!
Bob Ring 21st & R
Plymouth DeSoto
'52 DeSoto 8 power steering R&H
'52 Dodge 2 Door
'52 Plymouth Club R&H Overdrive
'52 Plymouth 4 Door R&H
'51 DeSoto Club Coupe R&H
'51 Plymouth Cranbrook 4 Door R&H
'51 DeSoto Sedan R&H
'50 DeSoto Club Coupe
'50 Chrysler Windsor 4 Door R&H
'50 DeSoto Custom Sedan R&H
'50 Dodge Coronet R&H 36 000 mi
'49 Plymouth 4 Door
'48 Pontiac Convert R&H
'48 Ford Tudor R&H
'47 Plymouth Spl Dlx Coupe R&H
'46 DeSoto Custom Club Coupe R&H X

White Motors
2817 O Open Evenings 2 7555

Andy'll sell your car See him first 16th & P 2 2282 3

Choice Dependable cars Reconditioned and ready for a new driver
'50 Chev 4 door R&H Power Glide
'50 Ford Tudor 18 000 actual miles
'49 Plymouth 4-door R&H
'48 Dodge 2 door R&H
'48 Plymouth 4-door R&H
'48 Chev Club Coupe R&H
'48 Chev 2 door R&H
'47 Ford Tudor R&H
'47 Buick Special Extra clean R&H
'46 Buick Super 4-door R&H
'46 Pontiac 6 4-door R&H
'47 Mercury Club Coupe R&H
'48 Chev Panel Clean Heater
SAVILLE AUTO CO.
1520 P X
Open Mon Wed Fri eves 2-1186

SAVE IN COLLEGE VIEW DeSoto & Plymouth Sales & Service GOTFREDSON MOTORS 4 2339 18

ALWAYS NICE, CLEAN USED CARS 18 AT PLATZ MOTORS
116 So 16th 2-5965

CASH for your car It pays to see me F L Wisser 1624 O 2 1553 3

BETTER USED CARS AT DuBROWN AUTO SALES CO 1616 N St 18

At Wren G & W MOTOR SALES X 317 No 27th Open Eves 2 8300

FOR BETTER USED CARS SIDLES MOTORS 1700 O X

"CONVERTIBLE" '50 CHEV
Radio heater whitewalls This is a very low mileage "like new" car
$295 DOWN X
All cars carry written warranty We Trade We Finance
Standard Motors
1731 O Open evenings 2-3872

Good Transportation $35 And Up
'41 Buick 4 door
'41 Pontiac 2-door.
'41 Chev 2-door
'40 Packard 4-door.
'39 Chev 2-door.
'36 Olds 8 4-door. X
'37 Chevrolet 2-door.
Lincoln Auto
1792 O Open Eves 2 2851
Better Used Cars—Always X
Harlow Newman 1745 O

Tailor Made Terms!
If Your Credit Is Good!
$50 DOWN
'47 Stude Club Sedan
'47 Frazer Manhattan good Htr
'47 Chevrolet Bus Coupe Sharp
'48 Kaiser New paint Good
'4? Pontiac 8 4door New paint
'4? Frazer 4door O drive
$75 DOWN
'4? Kaiser 4door Nice
'4? Pontiac 4door Nice
'4? Ford Tudor
$99 DOWN
'51 Henry J New tires Motor in perfect shape Clean in and out
$175 DOWN
'51 Kaiser O drive Choice of 2
'50 Pontiac 4 door Hydra
Your credit is your password to quality automobile buying at our low prices X
Corwin L. Hulbert
1120 P MOTORS 3 6819 -20

Automobiles for Sale 26

Chevrolet 1951 Club coupe Power Glide R&H, extra clean at reasonable price, also one 4-door sedan HERTZ GARAGE 1017 Que 18

WE PAY TOP PRICE SELL YOUR CAR TO X NEBRASKA MOTOR CO 1400 P

Very clean 1950 Viking blue Chevy 4 door sedan excellent condition Call 4 6159 19

Willis runs and looks good Trunk, and oil heater For 1 V or make offer 744 So 9 After 6 20

BURKE-SCHNEIDER Your authorized "Nash" Dealer 1724 "O" X

For a Good Used Car Get A GOODWILL USED CAR AT SIDLES PONTIAC CADILLAC 1329 Que Street X

1949 Pontiac 6 Sedan Completely rebuilt engine
1940 Olds 76 4 door Overhauled new paint
1948 Chevrolet convertible New top Tailored covers
1948 Ford Tudor—Good
1947 Ford Club Coupe—Sharp
Cleanest 40 Ford 60 Tudor in town Original X
Doan Rose Auto Sales
110 So 10 Open Eves 2-0457

'50 CHEV. BEL AIRE "HARDTOP"
Fully equipped with radio heater Exceptionally clean
$345 DOWN X
All cars carry written warranty We Trade We Finance
Standard Motors
1731 O Open evenings 2 3072

Bicycles, Motorcycles 27

Boys Rollfast bike good condition 3 3410 -t

Bikes trikes new used buy sell repair Kinders 3? 308 So 11 X

Girls [illegible] bicycle good condition [illegible] 21

2 boys bike [illegible] $7 50 and $15 Girls bicycle $7 [illegible] 1 ?354 -25

'48 English Triumph excellent condition twin cylinder 1951 Glide Very [illegible] 19

'4? —for sale or trade Indian sports scout [illegible] 21 6 So 58 1 1539 1

$72 boys bicycle Firestone just like new [illegible] 21

Motor Scooters 27A

Motor Scooter like new reasonable 5 7022 20

Sporting Equipment 27B

Complete set Walter Hagen 'Haig' matched golf irons Used 3 mo 116 7 after 7 30 pm 22

4 hp outboard motor very good shape reasonable 3 2211 23

4 good used McGregor woods $20 4 1158 -20

4x5 Speed Graphic with 135 mm 4 7 Graflex optar lens complete with holders flash attachments filters range finder carrying case and 11 Tele Anastigmatic lens Contact Glenn Place 6 2721 20

8x12 Luggage trailer Canvas poncho for Chevrolet pickup Chevrolet wheel complete 800 So No 14 [illegible] 23

9 7 hp 4 cylinder Lynrude outboard excellent condition $100 3 6429 21

11 Wolverine molded mahogany boat complete 33 hp motor Also small motor & trailer 5 2347 after 5 pm -20

Miscellaneous for Sale 28

A1 crushed rock lowest prices Sand gravel Call Murphey 2 1121 30

Auburn's oker perfect condition Good as new Original owner 3 7961 22

Black heater and table Taylor Ter. [illegible] -24

CARLOAD PAINT SALE Just arrived—Carload genuine Utility house paint $2 09 per gal Also 50% off on Sewall's finest interior wall paint X SURPLUS CENTER 900 WEST O

CHARCOAL Briquettes pellets & chunks 18 UNITED SUPPLY 29th & A 3 2373

CLOTHESLINE POLES Steel with cross arms $5 95 20 HOAGLAND HARDWARE 2431 No 48 6 2355

ELECTRICAL HOUSE WIRING Installed in your home 23 HOAGLAND HARDWARE 2431 No 48 6 2353

Electric pop cooler good condition 2 ?161 19

Fireball flying model plane Only $? With motor $8 Ready to assemble X HARTLEY'S Hobbies & Toys 11?? P 2 1692

GAS Conversion burners & GE furnaces HOAGLAND HARDWARE -23 2431 No 48 6 2355

Lifetime guaranteed tile floors Cheaper than linoleum! Zimmer's 2643 Randolph 3

LUGGAGE SALE! Trunks Cases Army Lockers 21 11th & N Lincoln Army Store 2-4484

Moving Bargains Fruit jars pints & quarts 50c per dozen 1 dr [illegible] tub with legs $2 2 710x15 Firestone Town & Country tires Approximately 5 000 miles $30 for pair 1 dresser & mirror $10 1 fold a bed single practically new with cover $2? 1 1025 19

Must sacrifice immediately—1 100 rpm Sioux car buffer 50-8??1 27

[illegible] air conditioner with [illegible] hose in [illegible] 8031 2 5050

Must sell single strand cultured pearls at a sacrifice 6 6139 21

New 16 inch [illegible] fans 3 speed switch $2? each 6 108 18

One used Pipe Organ blower complete with motor Bargain McCabe Piano & Organ Co 13th & P 2 2615 X

Power Lawnmowers Big Price Reduction 20 B F Goodrich 17 & O

"Repel-A-Mist" Keeps Chiggers Away! Great for [illegible] campers fishermen One application lasts all day Non toxic [illegible] Comes in handy pressurized [illegible] Now! X LAWLOR'S 1118 O

[illegible] phone or [illegible] W [illegible] $1 00 Electric [illegible] $1 0 [illegible] table elec phono [illegible] all [illegible] equipment [illegible] 19

"Scutle" Crabgrass Now before it Goes to Seed!
Scotts "SCUTL F" kills it, saves your lawn
2 000 sq ft coverage $2 75
11 000 sq ft coverage 9 95
GET YOURS TODAY AT LAWLOR'S 1118 "O" -20

IT'S BARGAIN TIME
This Week End ONLY!

1949	FORD V-8 Club Coupe Radio Heater. Twin pipes A nice car	$795
1946	PONTIAC 8 Sedanette! Radio. Heater. Seat covers.	445
1941	PACKARD 6 Sedan Heater Seat covers. It is a bargain at	195
1941	CHEVROLET Coach. Radio. Heater. Seat covers. Don't miss this one.	195
1941	NASH Sedan Radio. Heater. Seat covers. It is a good buy at	85
1938	FORD Coach. Radio Heater School will soon start See this one.	75
1936	FORD Sedan. Heater Seat covers Good rubber. Only	45

Mowbray Motors
TRADE GUARANTEE FINANCE
18th & Que Lincoln 2-1231
OPEN EVENINGS 'TIL 9 PM

Miscellaneous for Sale 28

SO—YOU CAN'T GO ON VACATION
GET COOL SEA BREEZES ANYWAY—DROP IN TODAY & GET A
GE Air-Conditioner ¾ & ¾ TON SIZE -22
QUINN-HODGSON 1918 O

Lawn sickle bar mower 36 cut, excellent condition $80 3 9376 -23

Truck bed for sale Also 36" soldered wire cribbing 6 ft steel gate 6 5161 18

Used ¾ T Mitchell air conditioner Also new Thikos Lincoln Office Supply Co 1217 P 2-3060 21

Writing desk Step ladders—two 5', two 6' excellent 3 9047 -28

11 ft deep freeze very good condition $175 David Bradley garden tractor and attachments good condition $135 500 board ft 2x8x11 S4O [illegible] 1000 Whirlwind lawn mower $10 2 3183 19

$100 TRADE IN For your old refrigerator (must be in running condition) on a new GE refrigerator floor sample Only 2 avoid He at this price! 18 HOAGLAND HARDWARE 2431 No 48 6-2355

500 gal propane tank 3809 So 16 4 06 6 after 5 30 weekdays all day Sat & Sun 18

Everything for Rent 28-A

ADDING MACHINE & TYPEWRITER RENTAL The Largest and The Finest Prompt Service We Give S&H Green Stamps X Nebraska Typewriter Co 1?? No 11th 2 7285

GOOD TOOLS You'll need to get that lawn trees shrubs garage in shape Everything you need for home repair & building to give that professional touch Local & 1 way trailers Ford tractor & implements front end loader Garden tiller Steel scaffolding for big or small jobs X
UNITED RENT-ALLS
230 So 10th S& Sun 2 12 2 4385

DRIVE-IT YOURSELF
CARS and trucks for rent By hour, day or week Reasonable rates Ample insurance X
ANNEX GARAGE
109 No 9th 2 8579

VISIT OUR RENTAL DEPT Wallpaper steamers floor sanders edgers floor waxers and woodwork sanders at reasonable rates X SHERWIN WILLIAMS 1333 O St

New beauty for floors Montgomery Wards sander $3 50 for 24 hours X MONTGOMERY WARD 112 No 10

Dogs, Rabbits, Pets 29

AKC registered buff colored male Cocker Spaniel Also dog house 3000 Strauss Court -29

AKC registered Collie pups 1 grown male 1 1869 2131 So 55th 21

Boxer pups 8 weeks AKC registered champion stock 3 3407 Lincoln or Lee Moulton Auburn Neb 21

Beagle Toy type house dog broke female Give away for good home 2014 Washington evenings 19

Collie Shepard puppy 3 mos old Female 3 8338 20

Dachshunds—AKC registered puppies now available Stud service Also rare Miniature Dachshunds Dachs Den Jack Beard 36th & Calvert 18

Golden Labrador puppies Registered [illegible] Reasonably priced Make good retrievers & companions Doug Dues Shelby Neb 19

GOLDEN RETRIEVER Puppies Whelped May 20th Sired by Imp Ch Gilder of Elsville Top quality Price $75 X DALMO COLLIE FARM Purdum Neb

Lar Bee's pedigreed hunting beagles Stud service 1243 So 11 22

Purebred Cocker puppies Lancaster Kennels 1??? West Que -24

Purebred Great Dane 8 weeks old male Will make excellent watchdog $50 4 1458 -23

Purebred blonde Cocker puppies 6 6392 -20

Red toy Cocker puppies 5 1781 19

Registered Schipperke puppies, excellent pedigree Reasonable H F Pedersen 710 So Walnut, North Platte Neb 23

Rabbits for sale Alive or dressed 5 5638 20

Shorthaired German Pointer pups 8 wks old Can be registered Marvin Cast Beaver Crossing Neb 19

Springer Spaniel puppies See after 5 pm 1807 No 21 1112 18

TOY Pekes grandsire Champion Parti color AKC Mrs Mildred L Peterson 507 Farnum St Harlan Ia 19

Wanted—7 lb New Zealand Whites does or bucks Must be healthy 1140 Knox 5 740 23

Young Budgies for pets Every color available now Only $5 Cages feed 903 No 45 6 4103 24

1 English Pointer left male champion stock 4 3736 20

I'll Trade You 30

Maple finish upright piano for good studio couch 50 8901 19

Nurseries—Plants—Flowers 31

Cut flowers—gladiolas 5018 So 48 [illegible] after 4 p m 23

GLADIOLUS Cut fresh daily from our own fields $2 & $3 a doz Also other cut flowers and potted plants at reasonable prices 22 DUTTONS FLOWER SHOP 3309 So 52nd St. 4 2187 4 1150

Livestk., Farm Mach., Seeds 33

A complete fertilizer service Save $5 0 to $10 per ton on fertilizer—prices have advanced but our present stock will go at the OLD PRICES until sold Ask about our spreading service 24 SPIDEL FARM SUPPLY Waverly 69 2131

ATTENTION FEED BUYER WE QUOTE LOWEST PRICE BEET PULP SOYBEAN MEAL LINSEED MOLASSES BONE MEAL EGG MASH GROWER OYSTER SHELL SALT & BALER TWINE 18 GROTHE MILLING CO 675 N

ALLIS CHALMERS 6 BLADE DISC TILLER on rubber new $145
ALLIS CHALMERS 7 FT TANDEM DISC $190
- 3018 WEILAGE IMPL 800 I
Allis Chalmers Sales & Service 21

A few Duroc pigs for sale 1 7619 20

A complete fertilizer service Save labor—but let us make your fall applications of fertilizer with our new spreader truck Phosphate for alfalfa—13 15 0 for wheat—nitrogen for brome 21 SPIDEL FARM SUPPLY Waverly 69 2131

Agricultural Lime 0-46 0 Phosphate Custom spreading service Booth Seed Crete 1

Attention Chick Buyers 1 000 Hy Lines 2 & 3 wks old Get these big husky, started chicks now They will not last long Hurry Hill Hatchery Lincoln X

B Farmall for sale, cultivator lister plow 4 6071 23

Bred registered Yorkshire gilts and sows Now available for fall farrowing Eaker Farm Rt 3 Lincoln 23

BARGAINS Tractors, Plows, Pickers, Wagons
'38 J B B
'38 J B A
J D A '49
J D A '47
J D D '38
DC Case '40
VAC Case '49
VAC Case '47
SC Case '41
Oliver 70
17 MM Model Z
J D 2 11 plow
J D 3 11 plow
3 11 IHC plow
2 16 Case steel plow
T 7 Case mower used wagon.
6 ft J D one way
Woods picker, Case one row picker with bed
220 J D mounted picker
IHC picker
VAC mounted picker
All above machinery in good working condition Take a look at these money saving used machinery values
KINSLY IMPL & TRUCK JOHN DEERE & CASE DEALER 56 & Havelock 6-2309 -X

Baling mowing Terry Corey Will make hay on shares 6 6176 30

Custom baling, New Holland wire tie, side rake. Donald Beeman, 2417 No 40th 6 1801 28

Combine 1948 self propelled 21A Massey Harris 14 ft with pickup Good condition Phone 2022 Ohiowa Neb Fred Stutzman 19

Custom [illegible] spraying Tractor mounted equipment 6 1545 1

CARLOAD SALE Direct from factory to you [illegible] row crop [illegible] $121 0 $110 5 rows [illegible] SURPLUS CENTER 900 West O

CAN YOU BEAT OUR PRICES ANYWHERE? Then try us trade sight unseen X BOB CARROLL 27 & ADAMS 6-2337

CUSTOM BALING TWINE TIE 500 BALES OR LESS 15c Over 500 13c. X 2-8000

CUSTOM BALING NEW HOLLAND Wire Tie 12c Mowing & Raking, 3-1308 Eves. 20

Livestk., Farm Mach., Seeds 33

David Bradley tractor with mower & cultivator Good condition 2-8326 18

DE LAVAL SEPARATORS & MILKERS LANCASTER FEED & CHEM CO 235 So 9th 2-0308 19

Dearborn—Woods Brothers CORNPICKERS DEARBORN BALERS DEARBORN SIDE RAKES DEARBORN MOWERS LANCASTER FARM SERVICE 303 No 9th 2 8060 Your FORD TRACTOR Dealer IN LINCOLN 18

David Bradley Garden Tractors From $158 up Only $10 Down X SEARS FARM STORE 10 & "M"

EAGLE IMPLEMENT CO. PARTS AND SHOP SERVICE NEW AND USED MACHINERY I H Dealer Eagle Neb X

Earthen Stoneware Just the thing for Beverage Sauer kraut or Pickle making, Top quality crocks ½ gal through 5 gal sizes X From 25c to $5 50 AT BARTH'S HARDWARE 145 So 9 S&H Green Stamps 2 6323

Exceptionally good Jersey cow high testing good producer 69-2?03 L C McCartney Greenwood Neb -20

Five Brown Swiss milk cows Three years old Bangs tested First one to freshen in September Phone 8573 Tecumseh Neb Dick Lyons 20

For sale a cheap saddle pony Glenn Keith Ashland Nebraska 20

For sale Case 22 inch Threshing Machine All shape Roller Bearing 1933 model All belts included Fred Wenzl Steinauer Nebraska Phone 2 ?51 21

For sale 1948 Minneapolis Baler good condition $800 Call 13 Ceresco Ask for Bob 21

For Sale—10 ton of baled wheat straw Glen Bunker 6633 Leighton 6 1315 21

For sale—Hampshire brood sows and some 6 week old pigs 6 8797 20

For sale or trade—Shetland ponies 4001 No 11th 25

Fertilize wheat ground with P V 82 anhydrous ammonia nitrogen Custom work Call 6 9798 18

Holstein cow from County Farm herd just fresh with third calf 5 1162 21

Good pasture for rent saddle horses close in reasonable 3 8272 20

IHC loader dirt scoop 8x12 Soo sweep head Used very little [illegible] Box 174 Journal Star 21

Get More Cash for our Livestock Machinery Feed seed or anything else you have to sell Reach ready buyers at low cost with Nebraska's biggest Want Ad bargains 10 WORDS 3 DAYS FOR ONLY $1 Your ad appears in both The Journal and The Star—Two big daily newspapers at ONE LOW PRICE! JOURNAL STAR WANT ADS Or phone 2 3331 or 2 1234 X

HILL HOG SUPPLEMENT — Puts you on the easy road to profitable pork production Feed Hill Hog Supplement from weanling through fattening period and watch your pork profits grow -X HILL HATCHERY 10th & S

LOTS OF GOOD MACHINERY
1951 Case auto baler $1 0 0
Case or Oliver hand tie $ 475
Mounted Krouse one way for M's $ 250
Fox & New Holland Cutter priced right
Snowco Bale loaders $ 2?5
When you have plowed—ask for Soil Surgeon demonstration 18
Come in before you buy. SALISBURY IMPL 6-5212 34 & CORNHUSKER HIWAY

M M grain drill 18" Press wheels power lifts seeder attachments 3 yrs old Howard Retchless Filley, Neb 19

New Location 11th & "L" SKELGAS DIVISION Skelly Oil Co 2 6424 X

New Holland wire tie baler used 2 seasons Looks and runs like new First $2 500 buys it Also wire if needed Call or write Peter Van Oort Sanborn Ia Box 71 Ph 179 18

Painting sprays or brush Farm buildings dairy barn interiors Fly control Norm's Paint Service 4 1451 20

Rear mounted mower for H & M tractor Reg $159 99 ONLY $129 88 X SEARS FARM STORE 10 & "M"

Registered Hampshire bred sows, Will farrow in Aug & Sept Everett Maahs, Walton. 18

SWINGLES DRY RENDERED TANKAGE 60% PROTEIN $90 PER TON Delivered to your farm $5 extra 24 C W SWINGLE & CO LINCOLN, NEB 2 1334

Some very nice Brown Swiss cows and heifers for sale Some fresh Others to freshen soon Call or see Fred J Lauterbach Martell Neb 19

SWIFT'S FEEDS—SPIDEL FARM SUPPLY WAVERLY 69-2131 4

Thoroughbred polled Shorthorn bulls Serviceable age Carl Nelson, 208 316 Raymond -22

Top prices for hogs daily except Saturday 8 am-4 30 pm Lincoln Sale Barn Western shipping 2-5147 10

Used Allis Baler
2 good W D Allis Chalmers Tractors
'41 DC Case Tractor $475
2 3 bottom International plows on rubber
2 11 Case mounted plow for IHC
5 used plows $25 & up
Allis Chalmers Dealer 25
Panama Ph 2411

WANTED TO BUY Shelled or ear corn and baled hay Forburger Stone Co 2-3524, 2-1383 22

We Custom Slaughter Beef—Hogs—Poultry, Etc. THIEMENS FOOD LOCKERS 1049 No 14th 2 6137 12

We Custom Slaughter COMMERCIAL CENTER 41st & Cornhusker 6-2777 -X

Young Holstein cows fresh in few days 69-2560 20

1 year old Palomino saddle horse lady and children broke $85 18 month registered Holstein bull $225 208 11? 20

8 FT MM WINDROWER USED PLOWS -20 BERNIKLAU FARM SUPPLY 1500 Cornhusker Hiway 2 1935

16 Angus bulls See Saturday or Sunday Miles Holloway 1 mi So, 1 mi West of Malcolm 209 177 20

-5 registered Hampshire gilts Aug & Sept farrowing 5 native black face Hampshire and 3 year olds Young ewes from registered parents 20? 15 noon 20

-30 round bales of wheat straw in field 32c 4 8138 22

1951 John Deere A gas burner, tires and tractor perfect condition First owner Fully equipped $1500 6 1874 13

Good Things to Eat 35

ATTENTION Peaches $1 98 lug Cherries $3 79 lug Apricots $1 98 Strawberries $3 00 case Pickling beets Bananas 3 lbs 25c Watermelons cantaloupe -X JIM ARRIGO MARKET OPEN EVES TIL 9 48th & Holdrege We deliver 4 ?20

Choke Cherries for sale 4-2873 18

Canning beets $1 98 bu [illegible] bu apricots $1 [illegible] lug $3 98 Bing cherries $3 7? lug Watermelons 4c lb JIM'S IGA Everyday Low Prices 1844 W 1st O 2 3152

Canning apricots our own Lincoln grown $1 [illegible] peck Also slicing cucumbers and Yellow Transparent apples Eden's 2 ?? So 48 20

Cantaloupes watermelons bananas Call us about canning fruit WE GIVE S&H GREEN STAMPS Open 9 a m 10 p m Call 6 2190 X BOB'S MKT 27 & ADAMS

Fryers Live weight 3-4 lbs Your last chance First come, first served 6 2114 3161 No 40 23

Homegrown cucumbers for pickling & slicing 1301 Virginia 5 0611. -21

CHERRIES Michigan fresh frozen pitted & sweetened 30 LB CAN $6 30 We will repack free of charge if containers purchased from us X HUTSON'S FROZEN FOOD CENTER 2 3007 1171 Belmont Ave 2 7425

PIONEER MKT Fresh foods in Thurs & Fri Bing cherries [illegible] $3 20 lug Apricots $2 2? lug Peaches $1 98 lug Beautiful homegrown sweet corn & green beans Sunkist oranges [illegible] doz Watermelon 4c lb Fancy California tomatoes 3 lbs $1 Other items of the highest quality only at reasonable prices We have our own irrigated truck farm Your business is appreciated by us Buy direct & save Leave your name for canning & freezing supplies & we will get them for you No obligation unless satisfied in full Friendly service Open every day 10 am to 9 pm Located in front of Robber's Cave on South 10 X 2-4836.

Good Things to Eat 35

Indian River Fryers, 35c lb live weight Average weight 3 lbs 5-1302 -21

Nice white Pekin ducklings to bake or deep freeze 3850 So 57th 19

WATERMELON!!! Ice cold watermelon sold by the slice—you may eat it here Tables available under beautiful beach umbrellas. THE RANCH MKT 5800 O St X

White Bermuda onions pickling beets 5012 Bancroft 4 2910 25

Watermelons—retail or wholesale—Texas irrigated watermelons 2319 West O 23

Pianos, Musical Instruments 37

ABSOLUTELY The best bargain in town on new spinet pianos! If you really want a fine spinet at the lowest price, see us Dietze Music House 1208 O -X

"IF YOU KNEW—" The wonderful values we are offering in our summer piano sale—you would surely make an effort to buy your piano now and SAVE MONEY! LOW PAYMENTS, LOW PRICES, HIGH QUALITY WHY NOT CALL TODAY -20 Schmoller & Mueller 1212 O 2-6724

JULY SPECIALS
GRANDS

	WAS	NOW
1 Behr	249	165
1 Shiller	695	395
1 Wurlitzer	695	495
1 Whitney	695	495
1 Jlasnc	795	595
1 Schultz	795	595
1 Knabe	995	785

Used Pianos

Cable Nelson	79	39
Gulbransen	129	89
Everett	98	59
Howard	89	49
Smith Barnes	69	39
Schmidt & Shultz	149	89
Richardson	159	98
Holland	149	81
Irving		18
King		19
Schuman		18

Rental Returns & Floor Samples

1 Wurlitzer Spinet	6?5	495
1 Poole Spinet	5?5	469
1 Kimball Spinet	840	595
1 Wurlitzer Studio Size	744	195

All Fully Guaranteed
Free Tuning Free Delivery
We Accept Trade ins too!! X
McCabe
Piano & Organ Co
13th & P Varsity Bldg 2 2698

Holton Cornet 2 years old very good condition 3 1105 21

Must sell good cello Reasonable 3 ?11 -2

Piano accordion Italian made (case) Scandalli 120 bass excellent condition $200 2043 Norman Crete Neb Ph 5990 21

Schiller practice piano for sale cheap 4 12?8 -23

$57 50 Your Choice 3 Good Upright Pianos Tuned and Delivered Schroeder Mahogany Shoninger Dark Oak Gulbransen smaller size
$27 50 Your Choice Bush & Gerts A B Chase Cirilian
Gourlay Bros Piano Co 212 So 12th 2 636 X

Start your children with piano lessons now Rent a new spinet piano for only $5 a month X WALTS 1140 O

Rental Returns
Model 16 Betsy Ross Lester Blonde Spinet at a $225 Savings
Model X Francis Bacon Walnut Spinet at a $255 Savings
Mehlin limed oak Rented only 10 months at a $150 Savings

See Us For New Gulbransen Spinets Ebony Walnut or Mahogany Full 88 note with bench Century Model Specially priced at only $475 bench included Pay only $10 down $12 monthly Gourley Bros Piano Co 212 So 12th 2-1636 X

Radios, Television—Service 38

All Makes of TV Expertly Serviced Calls Day $3 Night $4 Holiday $5 TELE TEK 25 6 5100 1??? No Cotner 6-5028

At Thompson TV Service Guaranteed service on all makes X 1106 No 27th 2 3849 Eves 6-7017

A BARGAIN USED TV 1 12½ in RCA table model, $57 50 7 12½ in RCA table model $57 50 These sets are all 2 years old and equipped with built in antenna for local stations Guarantee with each purchase X Thompson TV Service 1106 No 27th 2 3039

Combination radio-phono Stromberg Carlson console model $75 4 3253 -21

Closing out our 1953 stock of Crosley TV sets At 10% on dealers cost Lincoln Rug & Furniture Mart, 37th & Calvert. 4 2353 X

Expert TV repair Antennas Don Hofmann 5 8420 anytime -21

Firestone radio console with 3 speed record player $75 3414 Smith 20

Factory authorized TV service—Admiral Zenith Westinghouse Kollars Appliance 2-2605 -25

HOKE'S TV & RADIO 744 So 27th Phone 2 1108 Buy your TV now at greatest savings ever offered! Watch for new 1954 models on display soon! 23

One 21 inch 4 console TV Motorola reg $3??95 now $29? One Motorola 21 inch table model reg $256 95 now $19? -23 CHRIS BECK 12TH & P

Prompt radio and television service Guaranteed Don Diehl 6 ?276 18

TV antenna furnished installed removed 3 ??6 4 3049 7

17" Motorola television table 1 yr old Turntable [illegible] -1

Home Furnishings 39

ABC washer with pump Excellent condition [illegible] -0

Almost new Universal mixer $20 General Mills iron, $10 Baby Bed mattress, $15 00 4 1188 8415 Smith 19

Almost new Ironrite ironer, outstanding buy 5-?2 3 5 9029 23

An oval 42 x50" Mahogany extension diningroom Drexel table with one leaf New 4 6524 121 So 44 21

Air-Way vacuum cleaner with attachments Like new Reasonable 3910 L 6 9418 22

Beautiful small size walnut table $?? Step tables $10 up Showcases $10 Cradle $10 Hair dryer $1? JOHNSON'S SHOP 1439 O

Bendix Automatic washer ? yrs old good condition $?0 [illegible]

Breakfast set chest of drawers 8x12 rug end tables utility cabinet metal wardrobe Hardwick gas range 2 1176 after 5 p m. 22

Coal circulating heater excellent condition reasonably priced 3 1121 912 Lynch 21

Chrome breakfast set small table & 4 chairs $10 6 1900 21

Clean innerspring mattress & coil springs cheap Good condition 6 1950 23

CHRISTENSEN'S Big Summer Savings On "IH" Refrigerators SAVE UP TO $100!!! Model G85D, 8 5 Cu Ft Super deluxe automatic defrost, 50 lb. freezer chest Reg $389 95 NOW $279 95! Model G84, 8 5 Cu ft deluxe Reg $284 95 NOW $219 95 Model G82, 8 2 Cu Ft deluxe model Reg $261 95 NOW $209 95 Model D? ? 7 4 Cu Ft Reg $220 05 NOW $169 95 SPECIAL CLEARANCE PRICES ON FLOOR SAMPLE FREEZERS X 1001 IH Dehumidifier special! Reg $139 95 NOW $114 95 Easy Terms & Liberal Trade Ins Christensen's Your IH Dealer in Lincoln 11th & M 2 7385

Washer GE dryer refrigerator dining room table misc Perfect condition 3 6818 -24

AT 1018 M STREET Gold's Exchange USED FURNITURE AND APPLIANCES AT LOW PRICES PHONE 2 1211 X WE GIVE S&H GREEN STAMPS

Excellent full size Universal gas range. See to appreciate. 5-6896. 20

Home Furnishings 39

HERE'S UNBEATABLE PRICES
USED GAS RANGES $14 95
USED WASHERS $19 95
USED REFRIGERATORS $39 95
Terms as low as $1 down, $1 week
AND REMEMBER! We give and redeem Community Savings Stamps -X
HARDY'S FURNITURE CO. 1314 O

Ends of rolls and remnants of new carpets suitable for stairs halls and small rooms ½ the yard price—selling at $4 ? per sq yd -24 LINCOLN RUG & FURNITURE MART 37 & Calvert

Excellent furniture—All near new furnishings must be sold by Sun Sacrifice prices Living bedroom stove refrig end tables & lamps garden tools See at 401 So 27 5 7934 evenings 19

EASY SPINDRIER Deluxe model like new 22 QUINN-HODGSON 1918 O

Electric refrigerator $35 3 3388 21

Fireside chairs desk ironing board umbrella clothesline Universal cleaner cooking utensils dishes carpeting 4 2533 24

Four rooms almost new furniture Priced for quick sale 6 7346 18

Green frieze extra large davenport & chair curved front 1?63 20

KELLISON FURNITURE EXTRA SPECIAL BUY Studio davenport Coil spring construction Arms, seat and back covered in green or wine tapestry Don't fail to see these at— KELLISON FURNITURE 1507 O J E Kellison 2 8011 Open Tue Thur & Sat til 9 We Trade 18

Good Detroit Jewel stove $?? 6?? So 15 20

GOOD USED REFRIGERATORS Various sizes in good condition ALSO GOOD USED WASHERS VERY REASONABLE PRICES LINCOLN TV CENTER 1339 O St 1338 South St 2 ?741 3 26?? -?7

Livingroom suite rugs tables lamps drapes Very reasonable [illegible] 1?

Live Better! Feel Better! WORK BETTER! after rebuilding renovating recovering your old mattress with finest in materials at a fraction of the cost of a new one 13 LINCOLN MATTRESS CO 727 R 2 9978

Leaving town must sell everything Living room suite to kitchen utensils 3?5 S 19 -21

LEAVING TOWN Air conditioner Philco ¾ ton 9x14 All wool Corday rug Sacrifice prices 3 0514 191 B Apt 3 20

Must sell mahogany dining room table & 5 chairs Good condition $?? 1511 P 22

Maytag washer Like new $?? or see at 1333 K -20

Period style sofa rose solid mahogany frame 6 2804 21

Rollaway bed 18 innerspring mattress excellent condition 4 3474 20

Roll a way bed mattress good condition 611 Que 18

Study table book case walnut finish dinette chairs 3 ?99 20

SEWING MACHINES ELECTRIC 3 rebuilt conversion consoles in consoles Complete with lights knee controls etc Your Choice $79 50 Choice of 3 good treadles Excellent condition ....$15 X Gourlay Bros Piano Co 212 So 12th 2 1636

Special—Apt size refrigerators, $39 50 & up Terms 22 Electric Appliance 1841 O 2 1703

SUPER BARGAINS AT HARDY'S BRAND NEW GE Vacuum Sweepers Tank & Upright models $69 95 VALUES AT $54 95 $79 95 VALUES AT $69 95 Terms as low as $1 00 down $1 00 week HARDY'S 1314 O X

Singer treadle sewing machine $1? [illegible] dresser $5 New cotton felted mattress $? ?0 4 3933 20

SWEEPERS Factory Rebuilt Hoovers One Year Guarantee $24 95 & $39 95 See Us For New Royals Hamilton Beach, Hoover and Eureka X Gourlay Bros Piano Co 212 So 12th 2-1636

Sewing machines washing machines refrigerators rented Refund Kollars Appliance 1511 O 25

Studio Couch $84 50 CAPITAL FURNITURE 19 3101 O (Open eves except Sat) 2 2580

Table 4 chairs black & chrome cocktail table drapes 3 6918 20

Player baby crib complete [illegible] dresser chest high chair bottle sterilizer Walnut chest of drawers bed springs & mattress Dressing table Electrolux tank cleaner & all attachments 616? -23

Used rugs & furniture Trade ins on new carpets clean as new Many nearly new selling for less than half of original cost 20 LINCOLN RUG & FURNITURE MART 37 & Calvert 4 2353

Used Refrigerators NICE SELECTION OF USED BOXES $25 TO $145 Gourlay Bros Piano Co. 212 So 12th 2-1636 X

Voss washing machine clean good condition $1? ? tub stool lavatory all with fixtures $? High back kitchen sink faucets $7 1620 So [illegible] after 6 pm & Sun 3 11?? 23

Walnut gateleg table excellent condition [illegible] 21

WRINGER rolls for all makes of washers Bring or mail old rolls to Gourlay Bros 212 So 12th 2 1636 X

1 chrome cocktail set Never been used 5 7?60 21

1947 Frigidaire 7 refrigerator excellent condition Reddish Bros , 3-8562 22

7 ft GE Refrigerator, very good condition 2 2510 19

5 pc breakfast set, excellent condition, $25 3-6105 18

$114 90 COMBINATION GE CLEANER OFFER YOU GET A BRAND NEW GE SWIVEL TOP CLEANER FOR REACH EASY CLEANING AND YOU ALSO GET A $24 95 STORAGE HASSOCK MADE ESPECIALLY FOR YOUR CANNISTER CLEANER SEVERAL COLORS TO CHOOSE FROM AND ALL THIS FOR ONLY $89 95 and your old cleaner SEE THE $69 95 GE UPRIGHT MODEL FOR ONLY $51 95 Ask For Free Demonstration HARDY FURNITURE CO. 13 & O

1953 refrigerator & gas range, used 2 mo. 2-4098. 24

Home Furnishings 39

8½' Deluxe Westinghouse refrigerator Child's violin Reasonable 4 6041 -20

8 piece walnut dining set, excellent. Also studio couch 1924 W -20

3 piece tan plastic sectional, $69 50 3 piece utility ensemble $24 50. Base cabinets $10 50 to $22 50. Dressers, $8 to $15

We buy, sell and exchange 20 STALON'S FURNITURE 1434 O 5-4073

17 Motorola 1 yr old with turn table 1-1150 -21

Building Material 40

Aluminum self-storing combination storm & screen windows at a PRICE YOU CAN AFFORD NO DOWN PAYMENT Your fuel savings will make the payment Call 3-2443 for more information -21

BEAUTIFUL STONE For homes Call 2 1383 Forburger Stone Co Quarriers & Fabricators of Silverdale Bedford and other kinds of stone veneer for homes 10

BEAUTIFUL Veneer stone fireplace stone flagstone wall stones Sills and caps Sader Stone Co 4 8902 830 So 26 3

Lumber—2x1s Sheathing soil pipe and misc 2210 Holdrege -23

Used lumber for sale 3-1555 19

Business—Office Equipm't 42

NEW—USED Cash registers typewriters, adding machines LINCOLN TYPEWRITER CO 135 No 12th 2 5916 10

4 case electric pop cooler Flat top office desk, roll top office desk, chairs Perfect condition 2245 Q -20

Machinery & Tools 43

For Delta" and Porter Cable Power Tools It's LAWLOR'S 1118 O Liberal trade Phone 2 6744 X

18 band saw stand & motor 4926 Hartley 6 6094 24

Wanted to Buy 44

Texas firm will pay top prices for modern & antique guns, cameras, etc Buyer will be in town week of July 20 to 26 Write Box 121 Journal-Star 19

CASH For Your Furniture 2-3151 X

CALL US We'll buy your furniture 3 8227 19

Good 22 Colt Automatic pistol 6 5167 20

2 gas circulating heaters 50 000 BTU & 8 000 BTU or overhead gas heaters 4 13?9 20

Instruction 46

EARN MORE PAY Learn 120 wpm Shorthand in just 6 weeks 18 SPEEDWRITING INSTITUTE 11th & L Sts 2 6771

NIGHT SCHOOL Shorthand Typing Accounting Comptometer New classes now forming X NBI SCHOOL OF BUSINESS 13th & L 2 2484

SPEND A COOL SUMMER In air conditioned comfort Day or eve Class start weekly 27 THE COMPTOMETER SCHOOL 903 O 2 5606

Help Wanted—Women 48
(Guaranteed Salary Jobs)

A second cook—for sorority to start 31st day of August Call immediately for appointment 2 131? 20

A WAITRESS BLUEBIRD CAFE 836 P -23

A CLEANING LADY 30 TO 50 Hours 4 pm to midnight 5 day wk Permanent employment Good starting wage paid vacations paid holidays many other employee benefits Please apply in person 22 Russell Stover Candies 201 No 8

An Interesting Position With This Newspaper WANT AD SALESWOMAN We want a much brighter than average young woman married or single between 21 and 35 who is at least a high school graduate She must have lots of zip and a particularly pleasing telephone voice She must spell and punctuate correctly do simple figuring quickly and type reasonably well Successful sales experience would be a good recommendation This is a permanent position and must be filled by a capable girl willing to learn and work A 40 hour week with Tuesdays off Pleasant office a congenial group paid vacations Salary and commissions make this position well above average and there are no limits to what a superior girl can accomplish If you are interested in a permanent place in one of the most specialized fields in advertising doing useful productive work and meet the qualifications above Call W R Golding to arrange an appointment Phone 2 3331 -x 926 "P" St. Journal-Star Printing Co

A YOUNG LADY For experienced grocery checker Good hours pay Permanent full time [illegible] Cornhusker Market -129 O

A STENOGRAPHER SHORTHAND REQUIRED EXCELLENT HOURS, WORKING CONDITIONS ABOVE AVERAGE PAY PERMANENT FULL TIME MANY EMPLOYEE BENEFITS APPLY IN PERSON 1 LATSCH BROS 1124 O

A SHORT HOUR CASHIER Full time pastry woman INTERVIEW APPLICANTS FOR KITCHEN WORK DAY WK SEE MR BOB BURNS NO PHONE CALLS -21 ELGIN CAFETERIA 100 NO 10

A BEAUTY OPERATOR ACKERMAN'S BEAUTY SALON 3 17?? 2110 So 17 3 1183 -22

A WAITRESS GOOD HOURS PAY APPLY GEORGE'S COFFEE SHOP 1010 P 25

A SALES LADY experienced in SPORTSWEAR, MILLINERY & ACCESSORIES Excellent working conditions full time permanent Liberal employee discount Apply in person THE FAMOUS 1218 O -22

A TYPIST FOR CITY POLICE DEPT Good pay & working conditions Fine employee benefits Apply in person Personnel office City Hall 21

A WAITRESS Hours 3 pm to 11 pm Also week end waitress Call 6 5027 or 3 3798 for appointment 21 KENT CAFE 27 & ADAMS

A waitress for part time, evening shift 3 9 p m Miller's Cafe 320 West O 2 7917 for appointment 21

A NICE POSITION NOW OPEN FOR FULL TIME WAITRESS Top wages meals transportation home Mondays off Apply between 9 & 7 p m 21 COTNER TERRACE 225 NO COTNER

A BEAUTY OPERATOR SALARY GUARANTEED, Call 3 5714 -24

BOOKKEEPING MACHINE OPERATOR Experienced bookkeeping machine operator for 5 day wk less than 40 hours permanent position advancement opportunities pleasant working conditions Apply in person Midwest Life Ins Co. 1330 O 24

Competent person for stenographic & general office work as part of a small congenial professional staff Permanent employment for right person Better than average salary Box 161 Journal Star -22

Experienced Stenographer for permanent position in wholesale paper distributing business Must be pleasant neat appearing, co-operative & ambitious 40 hour wk , Mon thru Fri. Ideal working conditions Call 2-6936, Mr. Lindgren for appointment Western Newspaper Union 2006 Y 23

Help Wanted—Women 48
(Guaranteed Salary Jobs)

DRUG CLERK General store work, Permanent Hours 1 to 9 pm Apply in person -20 BRADFIELD PHARMACY 28TH & SOUTH

Excellent opportunities available for experienced lab technicians, or X-ray technicians or Drs assistants Top starting wages 2-2890 after 2 pm 23

EXPERIENCED Office girl, good typist Permanent position 21 COMMONWEALTH CO 128 No 11 2-0958

EXCELLENT PERMANENT POSITIONS TO OFFER SEVERAL PLEASANT NEAT APPEARING PEOPLE, AGE 19, CLERK TYPING BOOKKEEPING, CLERICAL ATTRACTIVE HOURS GOOD SALARY EXCELLENT WORKING CONDITIONS VACATIONS WITH PAY, OPPORTUNITY FOR ADVANCEMENT & OTHER LIBERAL EMPLOYEE BENEFITS -25 THE FIRST NATIONAL BANK OF LINCOLN 10TH & O STREET

EXPERIENCED Stenographer, age 20 to 35 Good hours pay & bonus Steady position Advancement for right party 2 6677 Sun forenoon & eves, 3 2788 18

EXPERIENCED STENOGRAPHER For an interesting full time position in our office Must be over 21 yr old Liberal discount policy paid vacations Apply to Mr Nyquist office 4th floor -23 HOVLAND-SWANSON 1210 O St

GIRL for general office work, must take shorthand 7 30 1 pm 5 day wk Time and a half over 10 hrs Apply in person to Labor Dept GOODYEAR TIRE & RUBBER CO 4133 No 66 22

GOOD OPPORTUNITY For young woman to learn Institutional management as assistant food director at STUDENT UNION Duties include—supervision of banquets and party service Some College food training and experience necessary Availability by end of August Good pay liberal vacation and good opportunity for advancement Apply Room 1 18 STUDENT UNION 14 & R

ONE MORE EXPERIENCED WAITRESS WANTED Earnings $200 and over per mo Meals laundry tips good atmosphere air conditioned television Apply in person 24 NED'S RESTAURANT 404 So 13

REGISTERED NURSE for general duty or nurse supervisor Excellent opportunity and good salary Box 1?? Journal Star 21

STENOGRAPHER Some bookkeeping experience desirable Group insurance paid vacation Hill Fairchild Feed Co 6th & G 2 1225 18

Stenographer Wanted Old established Lincoln firm wants sales dept secretary who is capable of taking dictation Pleasant working conditions 1 other girls in office Salary to start over $200 per mo Call 2 7166 for appointment 22

TELEPHONE OPERATORS Interesting profitable work for young women with
1—good wages while you learn
2—pay increase at regular intervals
3—pleasant working conditions
4—permanent employment.
Apply in person 9 am to 11 am, 1 pm to 4 pm Monday through Friday Personnel Office Room 215 20 The Lincoln Telephone & Telegraph Co 1342 M

TYPIST Typing and General Office work pleasant surroundings Air-conditioning Insurance and Hospital benefits if desired 24 CREDIT BUREAU Collection Department [illegible] National Bank of Commerce Bldg

TYPIST CLERK Meet public interesting varied work excellent opportunities for advancement Applicant selected will train in Omaha and later transfer to Lincoln Call Mr Hoover ATlantic 2315 or apply Public Loan Corp Omaha 23

WILL HAVE A PERMANENT POSITION IN OUR INSURANCE DEPT for woman 20-30 years old Stenographic and general office work Good starting salary opportunity for advancement 5 day wk 21 FEDERATED FINANCE CO 13 & O 2 7211

WAITRESS Day hours Must be 21 or over Good wages Meals uniforms furnished pleasant working conditions Apply in person RUPPERT'S PHARMACY 13th & N

Woman for counter work Experience with dry cleaning not necessary but experience with public is This is a permanent position with one of Lincoln's oldest Dry Cleaning establishments Best working conditions & paid vacations 2 BRIGHAM CLEANERS [illegible] O St [illegible]

YOUNG LADIES 20 TO 35 Immediate openings for full time factory work Pleasant working conditions 5 day wk Good starting wage many employee benefits 22 Russell Stover Candies 201 No 8

YOUNG LADIES For position in our credit dept with bookkeeping experience Over 21 yr old Liberal discount policy paid vacations Apply to Mr Nyquist office 4th floor 23 HOVLAND SWANSON 1240 O St

Help Wanted Domestic 48A
(Guaranteed Salary Jobs)

First cook for sorority by Aug 27 Give references Box 162 Journal Star 21

Girl or woman general housework care of children Working parents Prefer live in 1 8878 23

Housekeeper for older couple in county seat town 1 3878 22

Housekeeper & cook for 2 Bungalow Live in 1 3381 20

Reliable middle age lady for child care Room board wages 5 9281 23

Wanted—Lady to care for child in my home 5 day week 1120 H 24

Woman companion for wife, light housework Live in Wages 6 2101 12 6 pm 20

Woman to live in & care for 8 boys—ages 20 mos 6 & 8 years while mother goes to hospital Room board & wages 3 5675 -22

Wanted—Housekeeper, 2 in family Excellent wages Live in 2 8561 After 4 p m 16217 19

Help Wanted Men 50
(Guaranteed Salary Jobs)

A CLEAN UP MAN Good hours pay Apply -21 Continental Cafe 1511 O

AN EXPERIENCED SERVICE STATION ATTENDANT Over 21 years of age Sinclair Service Station 27th & O 18

AT BOWL-MOR—PIN BOYS NEEDED AT ONCE 7 BOWL-MOR LANES 301 SO 9TH

Air-conditioning, heating, sheet metal salesman, Way Furnace Co 2121 Q -X

At Tillman's Cafeteria Combination fry & dinner cook STRAIGHT SHIFT, EXCELLENT PAY FOR RIGHT MAN APPLY IN PERSON 24 1325 P St.

An Excellent Opportunity for young man 22-35 to learn the dental supply business Excellent chance for advancement Many employee benefits 5 day wk , adequate starting wage For more details of this position with a future call Mr Fowler 7311 21 HITTINGER BROS [illegible]

A FULL TIME MAN to help run gas station change tires, grease cars etc Apply in person no phone calls -X KINSEY IMPL. & TRUCK 56 & HAVELOCK

A WHOLESALE Route Salesman Best qualifications, above average earnings Apply to TOMMIE CARR 726 L -26 BEATRICE FOODS CO.

Help Wanted Men 50
(Guaranteed Salary Jobs)

ACCOUNT REPRESENTATIVE With The Want Ad Department Of This Newspaper.
Here is a chance for a young man, over 21, married or single, with plenty of zip and willingness to learn. Must be neat in appearance and have confidence in his ability to sell and earn more money
We have this opportunity in our Want Ad department—servicing advertising accounts and selling new accounts. We'll try to teach you the newspaper advertising business from the ground up
Good starting salary and regular pay increases Paid vacations, group insurance
This is a chance to make a future with this company, which many men have done, or to learn the basic field of advertising for a future in any phase of the business
Some previous experience in sales or advertising would be helpful and the more education the better This is an opportunity you should investigate Call W R Golding at 2 3331 for an appointment
Journal-Star Printing Co. 926 "P" 19

A MECHANIC APPLY IN PERSON PLATZ MOTORS 116 So 16 -20

Custodian for local church excellent opportunity for man and wife Box 111 Journal Star 25

CARPENTERS WANTED Experienced only See Emil Scheerer at 2301 Calvert 18 C E KESSLER CO

DUE TO INCREASED BUSINESS We have openings for honest, ambitious men in our SALES DEPT Experience preferred but not essential as we will train you Guaranteed salary to start Apply HOLLAND FURNACE CO. 218 No 10 21

Dependable married man for garbage route helper Permanent! 2-4365 23

DRAFTSMAN Permanent employment 40 hr wk Air conditioned office Training or experience required Apply in person with samples of drafting Monday through Friday Personnel office, Room 215 24 Lincoln Telephone & Telegraph 1342 M

DRUG CLERK General store work Permanent Hours 1 to 9 pm Apply in person 23 BRADFIELD PHARMACY 28TH & SOUTH

EXPERIENCED PARTS MAN NO PHONE CALLS SEE H HOMPES -24 HOMPES TIRE 1701 N

Experienced Portrait Finisher and Retoucher Good working conditions Air Conditioned Studio Top salary to right person. Write or phone Willson's Studio North Platte Nebraska 20

EXPERIENCED SERVICE MAN $50 WK NO PHONE CALLS SEE RAY HEATH 24 HOMPES TIRE 1701 N

FRY COOK Day hours good wages Apply in person SENATE CAFE 127 O -25

FULL TIME JANITOR WILL TRAIN O'Shea-Rogers Motor Co. 14th & "M" -X

EXPERIENCED Lumber Yard Foreman Write Farmers Lumber & Supply Co 516 S Chambers St , Sioux City Iowa 20

Furniture salesman full time at [illegible] 24

HEAVY DUTY MECHANIC Permanent job for experienced man who is sober and reliable Plenty of work in new car dealer's shop Good pay arrangement and other advantages Apply in person to George Kinghorn service manager X Corwin L Hulbert Motors 1120 "P" St.

KEN EDDY'S NEEDS 3 YOUNG MEN (NOT GOING BACK TO SCHOOL) FOUNTAIN WORK EXPERIENCE PREFERRED BUT NOT NECESSARY 21 APPLY IN PERSON 4800 O

Immediate opening for experienced bookkeeper Man preferred under 40 years Apply in person 335 So 9 22

MACHINIST JOURNEYMAN with Job Shop Experience 44 Hour Week Paid Vacations Good Working Conditions Permanent Positions American Machine Works 1210 JACKSON ST OMAHA, NEBR 20

Man with car to call on 3 000 established customers by appointment $70 per week to start Call 3 6897 20

MACHINIST & MAINTENANCE MAN wanted Call Mr Burke at 2 1170 between 8 am & 5 pm Yankee Hill Brick Mfg Co 18

New & Used Car Salesman Attractive salary and commission arrangement Auto sales experience preferred, but not necessary Must have proven sales ability Good working conditions and unlimited commission earnings for an energetic man, Apply in person to Mr Hulbert X Corwin L. Hulbert Motors 1120 "P" St.

Part time delivery help, afternoons and Saturdays 380 No 48 6 2064 24

Painting repairing water towers Steady out of town 1301 Virginia -21

SEARS Needs 2 Men A tire & battery man for our service station and a mechanical home appliance service man Full time position for the right men 40 hour week plus the rest of Sears' famous benefits Apply in person at our second floor Personnel Office 20 Sears Roebuck & Co. 13th & N St.

Help Wanted Men 50
(Guaranteed Salary Jobs)

MAN WANTED FOR
Wholesale Bakery Route
Salary and commission 23
Lincoln Baking Co. 33 & O

Man for shop work steady, chance for advancement Forburger Stone Co, 1024 Avery Ave 22

Structural steel fabricating shop needs experienced
WELDERS
BURNERS
LAYOUT MEN
APPLY IN PERSON
CAPITAL STEEL CO.
1001 NO 9 20

Part time experienced service station attendant Ward Anderson 27 & O 18

TRUCK SALESMAN
GOOD OPPORTUNITY
SEE JOE MACK X
DU TEAU CHEVROLET
1700 P

USED CAR SALESMAN
exceptional opportunity to make above average income selling used cars taken in on new Pontiacs & Cadillacs Straight 6% commission on difference drawn 20
Sidles Pontiac-Cadillac
1328 P 2-7677

Wanted Experienced tire man to operate wholesale and retail tire and battery business—State age, experience and references This is a good opportunity for right man Box 161 Journal-Star A

Wanted—Operator for HD-9 Allis Chalmers front end loader Must be experienced J D Schwarck Excavating Co 4-2311 4813 Lowell -22

WE NEED ANOTHER ELECTRICIAN
ELECTRICIAN'S HELPER
APPLIANCE REPAIRMAN
STEADY WORK YEAR ROUND
ALLIED ELECTRIC CO
214 South 13 -22

Wanted—man experienced in Radio & Audio Give references & experience in first letter Top wages Box 177 Journal Star 24

Wanted — Brakemen Apply Room 206 Burlington Passenger Station Lincoln 24

Wash & clean up man Good wages—steady job See J Misle Lincoln Auto 1732 O X

YOUR OWN BUSINESS
BOYS
Make extra money during vacation Sell Journal & Star newspapers on busy downtown corners It's fun and very profitable too Come in now for details See Mr Patton Street Sales Dept 20
JOURNAL-STAR
Printing Co
926 P ST

Help Wanted—Men 51
(Commission Jobs Sales, Etc)

DISTRICT MANAGERS
and
AGENTS WANTED
High commission scale with bonus paid on premium volume and renewal persistency Non forfeiture renewals with 10 years renewals for service persistency Outstanding training program Will finance men who can qualify A legal reserve stock company with an outstanding record of growth 18
BOX 1271
LINCOLN NEBRASKA

NEW CAR
SALESMAN
Opportunity for good man to make top wages working for dealer selling popular make new cars Demonstrator furnished Group insurance Apply to Box 165 Journal Star giving experience & qualifications 23

PART TIME WORK
$30 WEEK
Old organization opening new service in Lincoln area Need 25 neat personable married men for advertising Evening work only New cars furnished Mr Emery, 1626 D Suite 202 Sun 2 p m sharp No other time no phone calls 19

Appliance
Salesman
If you are interested in selling better than average earnings with liberal drawing account and high commission plus Sears many employee benefits apply Personnel Dept, 2nd floor Car necessary We will train you
Sears
Roebuck & Co.
13th & N
20

SALESMEN
High calibre good closers age 25-70 introduce financial service Business Professional men sole traveling $100 weekly draw plus bonus to men qualifying Write experience Box 176 Journal Star 20

Help Wa'ted Men or Women 52
(Guaranteed Salary Jobs)

BUS OPERATORS
MEN OR WOMEN
Needed by Lincoln City Lines Earnings up to $3[illegible] per mo Guaranteed salary $200 Group insurance paid vacations 20
APPLY AT 701 J

COOK
Experienced Good pay Pleasant working conditions 6 days week Reid's Cafe York Nebr Call Mrs Reid Pentico 1442 collect 21

FRY COOK
4 30 p m 8 30 p m Apply in person 23
THE HOBNOB 1120 N

Married couple or single party interested in Hotel desk work or Bus Tickets and (or) Cafe work Moderate work pleasant environment Pay with room and board combination Inquire Bill Lowell - Hotel Best Fairmont Nebr 21

Wanted—High School coach teach shop & Science coming year Close location to Lincoln Modern house available to rent Splendid community Also teacher for grades 6 through 8 with necessary qualifications Contact Herman Effken Sec'y Board of Education Firth Neb 19

Work in bake shop Close-in 4-5651 22

Positions Wanted, Women 55

All typing, stenographic service notary public Public Stenographer Lincoln Hotel 22
Bookkeeping addressing typing other work to do at home 6 6241 18
Care for small child My home 2-7 yrs $8 50 week 5-6819 2804 Que 22
Child care my home 5 7748 -25
Children's care my home week day vicinity 21 & Que 7 9121 23
Cleaning day or hour References Box 160 Journal Star 22
Experienced lady desires weekly cleaning & housecleaning Call eves 2 8130 18
Attentive child care, my home South east Days 4 5580 19
Day work by the hour House work cleaning at 75c hour Drive and get me at 2235 S Mrs Ethel Whitebear 24
Child care my home 3 9520 19
Girl desires baby sitting—housework Experienced 4-1944 10
Ironing wanted your home or mine 6 2770 1 6 hrs 20
Ironing wanted Do excellent work 2 3763 -20
New clean "Tiny Tot" Nursery Children 3 years and over 16th & Prospect 3 7861 18
Practical nurse desires day work 23 years experience 3 5165 after 3 27
Sewing and mending 3 9913 19
TYPING IN MY HOME 5 9870 21
Will do ironing in my home 75c hour No curtains 4-3412 19

Would you be interested in employing a young woman with 10 years business experience—mature, responsible, capable of handling payrolls, credit, billing, cashiering and with office management background—not a secretary.
Phone 4-4803 18

12 year old girl wants baby sitting days South 3-6725 A

Positions Wanted, Men 56

Young man wants lawn work and hedge trimming 4-8391 18
Man retired age Physically able Wants light or medium work with responsibility Box 173 Journal-Star -20
Married, age 27, family, desires change position Experience accounting, credit, personnel, insurance investigations Knowledge AF supply & finance system Good references Box 158 Journal Star 21

Business Opportunities 57

A service station for lease likely products small inventory This is a good going business Close to Lincoln on Hiway 2 Excellent possibilities for a mechanic motor tune up or welding Write Box 1702, Lincoln Call 2-6548 or 4-2826 -21
Are You Interested in a good going service station with 2 bays Investment necessary Write P O Box 1604, Lincoln or call 2 6649 or 2 9007 21
Cafe for lease in Milford On highway Seats 51 4 8735 21
For rent—Building at Intersection of Highway U S 6 34 77 & Nebraska 2 1 800 sq ft floor space Plenty parking area Ideal for garage 2232 No 10th 3 5050 21
For sale—Standard station equipped cafe House cabin, pottery shop Motel site 4-0735 19
For sale Grocery Stock Rent fixtures, building 1400 No 14 5-8831 20

FOR LEASE
Modern two bay Service Station in best residential area Doing good business and making an excellent profit Conoco Products Will help finance proper party Phone D D Namkes, 2 6955 3 0641 -20

Garbage route for sale $350 mo income 3717 Randolph 4 2230 -23
Grocery and general merchandise store established business for over 40 years with yearly volume of $100 000 Must sell because of health—priced for quick sale Box 168 Journal Star 19
Hiway Cafe—Good going business, Excellent opportunity for man and wife Owner leaving city 2049 O, after 6 pm -20
New used furniture store with other possibilities under $1000 Leaving Make offer 2-6273 2-2109 evenings 21
Oil company for sale 3 stations, bulk plant delivery truck Over ½ million gals volume Equipment plus inventory Located at Lamar Nebr 6 7628, eves 18
Photography studio excellent business reasonable price or trade for late model car 2 2247 1819 O 23
Randolph Shopping center location—Ideal for barber beauty shop real estate office etc 3 2375 week days 21
Small cafe for sale or lease at 722 No 27th Reason, death of husband 6 1178 23
Trailer court modern fine location paying business Expansion space Inquire Ring Court 1802 West O 21
Who is interested? Must be moved—2 000 bu grain elevator and equipment Truck dump 60 000 lb hopper scale truck scales high speed leg Gretna Mills Gretna Neb Ph 2666 Res Ph 2601 18

To Get In Or Out Of Business X
NEB BUSINESS BROKERAGE
318 Continental Bldg 2 8077

Well established restaurant Auburn, Nebraska T A Brouwers 1020 13 St Auburn 23

Money to Loan 58

For quick service—2 7311 A
COMMERCE LOAN CO

For All Loans $20 to $1 000 A
See the Yes Man 147 So 12th
PERSONAL FINANCE CO 2 6059

HOUSEHOLD FINANCE CORP
CASH LOANS—$20 to $1 000
Lincoln Liberty Life Bldg 2 [illegible] A

"Money in Minutes"
at X
Capital Credit
1400 O St 2 1221

NEED MONEY?
Then See Us Now!
Quick Courteous Confidential X
You'll like the friendly atmosphere
INSTALLMENT
Savings Corporation
138 No 11th Lincoln 2-4424

MURPHY FINANCE CO
201 Varsity Bldg 13th & P 2 7871 X

"PAY ALL" Loans $20 to $1 000
General Loan Service Inc A
112 So 11th Bob Gohde 2-1130

WHEN YOU NEED MONEY—See
FEDERATED FINANCE CO A
1503 "O" 2 7211

Wanted to Borrow 60

Want to borrow $5 000 for 5 yr term Payable $1 000 per year plus interest Box 155 Journal Star 20

Rooms with Board 61

1144 F—One or two gentlemen Walking distance 5 7338 20
2130 R—$12 50 3 meals lunches packed TV showers laundry 2-8372 -31
Cool room tasty meals private home business man Garage 5 7279 21

Rooms, Sleeping 62

201 So 11th—Single-double sleeping rooms clean comfortable Conveniently located -5
3[illegible] S 16th—Nicely furnished clean business men good habits 2 5206 -1
315 So 28—Comfortable room for girl $5 weekly 5-7307 18
[illegible] So 6th Pleasant quiet room close in Gentleman 2 1836 after 6 pm 24
812 No [illegible]th Clean south room next bath block bus [illegible] 21
71[illegible] So 21—Clean comfortable near bath bus reasonable 2 1843 20
818 So 14 Nicely furnished private entrance near Capitol 1 2 5 2665 10
1140 Summer—large room with closet innerspring Towels furnished 3 3271 21
1220 D—Small room $15 Private entrance phone & Frigidaire 2 8236 25
1300 No 26—2 sleeping rooms $10 per month each 2 2037 24
1334 O 2-1108 1400 P 2 4076—Sleeping rooms light housekeeping rooms Refrigeration 10
1421 P Nice room for gentleman Block to bus Available Wed 21
1535 No 31—Corner sleeping rooms by night or week Also furnished apt 6 6268 -21
1710 C—Pleasant rooms large or small Reasonable 3 0757 -22
1720 Harwood—Private entrance near bath, nice closet reasonable price student or employed gentleman 3 9163 20
1803 E—Comfortable room private home Gentlemen 5 3535 21
18[illegible] South—Pleasant room near bus line employed lady 3 9754 -23
1908 C—Nice Clean Phone, linens furnished Gentleman 3 7188 21
1909 Sumner—Nicely furnished Business man student Reasonable garage 3 1008 -22
1931 F Two young men twin beds kitchen privileges close 2 2142 25
5111 Walker Above average large rooms & closet Close to bath bus & business No drinking or smoking Gentlemen 6 1983 after 1 p m 21
A double and single room west from capitol 320 So 11th 21
Cool nicely furnished sleeping room South 3 2227 2 2516 20
Comfortable room next bath shower near busline gentleman Eves 5 8808 18

SPECIAL RATES
PERMANENT GUESTS
Hotel Capital 10

Rooms, Housekeeping 63

1505 O—1 or 2 rooms Water refrigeration Adults Sleeping room 21
1821 O—Reasonable furnished efficiencies Frigidaires Pensioners welcome Adults 2 3831 2 6171 18
2100 Vine Furnished ground floor 3 rooms Utilities Adults 5 3080 23
2501 Que—Efficiency refrigerator stove hot cold water No drinking 2 4017 -21
Ground floor, private entrance comfortable refrigerator, washing privileges utilities 5 5217 -23

Share Living Quarters 64

1601 No 20 Protestant lady wants companion Employed lady Live in 5 0167 -21
Wanted—2 girls to share apt, nicely furnished, close in 2-2976 after 5 pm -22

Apartments Furnished 65

17 & D Efficiency apt utilities second floor $10 wk 3 0101 [illegible]
[illegible]8 & L First floor 1 small room Lady working couple [illegible] 21
15th & D Beautifully furnished large efficiency [illegible] on bus [illegible]
1197 So 9th Housekeeping or sleeping rooms furnished or unfurnished by wk or mo Also 3 room apt furnished or unfurnished. Inquire 937 O. 18
128 No 10—One room efficiency apt Working people 18
148 So 27—Livingroom bedroom combination, large kitchen Utilities Automatic washer 3rd floor $40 5-0304 -22
210 So 15—Pleasant efficiency, private bath entrance Adults Reasonable, 2 1160 21
210 So 15—4 rooms 3 rooms, Private baths Adults 2-1160 21
437 So 12—3 rooms private bath Adults Inquire 1132 K 2 8017 -21
415 No 27—Clean 2 room apt Nicely furnished 2 2451 -24
531 A—Exceptionally nice, large 3 room apt Private bath and entrance Garage Utilities 3 9124 -24
635 So 14—Newly decorated bedroom across Capitol, utilities Adults $55 18
643 So 11—Large 1, 2, & 3 rooms baths Reasonable -25
651 A—3 room basement apt Private bath Employed Utilities 3 3308 22
725 Marshall—2 bedroom semi basement apartment Utilities Adults 5-6798 -20
817 [illegible]—3 room basement apt Shower utilities paid $65 Inquire 2021 So 9 21
818 So 14—Comfy apt Frigidaire Very inexpensive Utilities furnished 5 2665 24
819 So 12—One room kitchenette second floor $10 5 5037 21
905 E—Small apt Frigidaire Utilities furnished Walking distance $35 2 8381 -24
1020 So 8—3 rooms nicely furnished Private entrance Garage Utilities Adults 25
1039 So 11—2 pleasant nicely furnished rooms, large closet Utilities paid Close in 1 or 2 employed adults $15 2 3036 21
1111 H—3 rooms first floor $50 3 rooms $42 Private baths Child accepted 5 8817 -22
1118 H—2 rooms $34 Share bath 20
1134 K—2 rooms kitchenette share bath, refrigerator $30 Inquire 1132 K 20
1144 F—2 lovely furnished rooms utilities Walking distance Garage 5 7338 -21
1213 F—3 rooms first floor private entrance Utilities paid Baby accepted 23
1447 Washington Nicely furnished upper duplex Bedroom sleeping porch Garage Everything private Adults Available Aug 1 24
1524 O—2 rooms furnished 2nd floor 2 south windows Also one room 2nd floor 24
1525 O—One room apt furnished First floor 24
1511 B—1st floor 2 large rooms $47 50
1607 N—Efficiency close in completely private 2nd floor adults no pets $57 50 Call 2 1777 for appointment 24
1610 H—Bedroom kitchen bath livingroom with dinette $85 Efficiency, $65 Adults 5 9328 -22
1643 O—2 rooms 2nd floor Adults $6 25 per week 23
1801 B—If you are a neat housekeeper and looking for a clean nicely furnished 3 room apt see this one TV antenna available Adults $65 2 0498 3 2043 24
1809 P—Livingroom bedroom kitchenette private bath Adults $50 -25 TV AVAILABLE
1844 Washington—Attractive 2 room first floor also 3rd floor apt Utilities washing privileges 3-3023 22
1907 Garfield—3 or 4 girls 2 bed rooms large living room dinette kitchen & bath All utilities paid 3 4645 22
1924 —Bedroom apt with dinette kitchen bath Walking distance Private entrance $75 2 4714 Eves 5 5603 22
2122 O—one room apt, $15 Laundry privileges 4-5389 20
2811 Everett—2 clean cool rooms second floor 2 closets built ins Refrigerator cleaner laundry facilities garage $40 3 5234 days 3 7243 Eves 23
2616 J—5 rooms furnished first floor Completely private Utilities Garage $100 2 5759 -5
2755 P—3 room apt private entrance bath first floor, Business couple no drinking $65 5-4284 20
28[illegible] R—3 rooms 2nd floor Utilities Hall entrance Adults 5-4948 -22
2910 O—Livingroom large modern dinette kitchen Shared bath Laundry utilities No children, pets 3 4873 23
2910 O—One large room kitchenette Well furnished Laundry utilities Share bath No children pets 3-4873 18
3019 Holdrege—2 room apt Utilities paid Adults 6-4282 -27
3133 R—2 south first, private entrance 3 front second 5 8508 18
3525 O—Bedroom living room kitchenette bath utilities washing privileges Employed couple Eves 20
4225 F—3 rooms & bath basement apt Furnished Private entrance Working couple After 3 pm 4-6814 21
6935 Aylesworth—2 rooms bath private entrance first floor utilities children accepted 6 1169 19
All modern furnished basement apt 4 rooms & bath 6 0701 19

APARTMENT HOTEL
Room with bath kitchenette Everything furnished maid service 2 5219 -26

Attractive 1 room kitchenette second floor utilities $12 50 Adults 5-8379 -24
Available Aug 1—Freshly decorated apt for girls 2 1317 24
Entire upper—Heated 3 rooms, bath garage yard $70 3 2438 19
Exceptionally nice efficiency private bath apt building 2643 Randolph $59 50 20
Efficiency—Private bath Laundry 301 So 15th Walking distance 2 2182 21

EAGLE—228 NO 12TH
CHOICE EFFICIENCY APT
$50 PER MONTH 2 787[illegible] 23

First apt close in 1 rooms bath 16 2 O $19 2 5081
Lovely bedroom apt for 3 months Ground floor busline, southeast References Available Aug 1 3-6135 20
Livingroom dinette, kitchen bath In a door bed. $80 Adults. 2 5100 5 1035 20
Nice 3 room apt private bath Frigidaire Adults South 3 4035 -20
1449 L—Large living room closet kitchenette shower bath Adults $50 22
Near 28 & O—2 room apt private bath Adults $12 50 5 5109 10

SHURTLEFF'S
HOLLY—1144 SO 11—One bedroom apt available 5-6182 Eves 24
WOODROW APTS—640 So 12th—Large efficiency available 2-2146 eves 2 8271 days
BRYN ALTS—12th K—One & 2 bedroom and an efficiency Call 2 8271 days 2 8068 Sun & eves
MANOR—501 So 13th—Efficiency available now 2 8271 days or 2 2106 Suns & eves
REGENT—1026 D—Efficiency and 1 bedroom apt available now 2 8271 days 2 2119 Suns & eves
PERSHING—1202 F—A 1 bedroom available now Call 2 8271 days or 2 2198 Suns & eves
BLACKSTONE—300 So 16th—Efficiency available now 2 8271 days 2 2145 Suns & eves
CORNHUSKER APTS—1117 L—Efficiency and one bedroom apartment available now 2 8271
ROOSEVELT—511 So 13th—Efficiency & one bedroom apts available soon 2 8271 days 2 2106 Suns & eves
SHURTLEFF ARMS—615 So 17th—One bedroom apt 2-8271 Suns & eve 2 2120 21

Sheridan Blvd—First floor Kitchen sitting room bedroom bath Private entrance Beautiful yard Garage Quiet couple Busline References [illegible] evenings 18
Wanted 3 business girls for newly decorated apt 2 1437 21
1 large room and kitchenette Fully equipped Ground floor Private entrance Single man 1007 L 23
3 rooms near capitol private entrance Couple, girls Reasonable 5 5211 19
3 room apartment bath, closets, fireplace—First floor, convenient location $57 50 Employed couple 4 3181 2 7749 18
4 large rooms Private bath utilities Bus Employed couple 4 3837 -22
5 rooms, upstairs Private bath entrance Utilities Adults $65 3 4933 22
2 rooms upstairs private entrance Small kitchenette $35 2280 Y 21

Apartments Unfurnished 66

2nd floor, 4 rooms & private bath, private entrance 3-3851 -20
9 & K—One room kitchenette private bath Stove refrigerator furnished $35 3 rooms bath $42 50 5-7161 2-4007 18
19 & D—Clean comfortable 3 room apt Private bath Stove refrigerator furnished 2 5547 -X
22nd & A—4 nice rooms stove, refrigerator 7 0486 3 4714 24

31st & South—25th & A
2 & 3 bedrooms electric stove refrigerator Newly redecorated Cool schools busline shopping $90 & $110 20
FARM & HOME CO
[illegible] 109 So 10 [illegible]

13 No 11 Sardis Apts One room apt & one 3 room apt close in Children accepted 2 7717 24
2[illegible] No [illegible] Livingroom kitchenette dressingroom bath refrigerator, stove, bed Adults. No pets. 2-3022. 18
325 No 14—3 rooms private bath, Utilities paid 2 7882 Toby 18
508 So 14—Orlo—Livingroom, bedroom kitchen, diningroom bath First floor, front Servel refrigerator $65 Available Aug 1 2 5995 2 2407 20
508 So 12—Yolo Apts Bedroom living room, dinette kitchen, bath New refrigerator, stove In-a-door bed $67 50 5 8004 24
541 So 17 Clean dry basement apartment Private bath stove and refrigerator Will adjust rent for caretaker work 5 6110 25
720 So 10 Basement 4 rooms bath, entrance TV utilities 5 8133 18
847 Washington 3 rooms lower duplex Private bath $75 3 5210 21
930 So 15—1 bedroom apt first floor private porch stove & refrigerator Near Capitol 2 7049 -24
1010 G—3 rooms & bath Ground floor duplex Inquire at Klein's Bakery 821 So 11 23
1141 So 10—First floor 4 rooms, private bath, stove & refrigerator On busline 5 9[illegible]13 20
1209 G Cool shaded lower gas range Servel closet 2 adults 21
1503 So 2[illegible] One block Normal bus line 3 rooms Private bath stove & refrigerator Adults 3 0701 23
1625 F—Attractive upper duplex 4 rooms Stove refrigerator Adults 2 3740 X
1527 Washington 4 rooms private bath Adults $65 3 7395 eve 25
1040 Washington—3 rooms and bath Kitchen furnished Laundry facilities Adults Inquire 1044 Washington 12

1720 So 17 3-6728
3 rooms and bath first floor all utilities paid Stove refrigerator $80 Will furnish if desired X

1741 [illegible] rooms kitchen bath Choice bedroom apt, bath 5 5161 23
1742 K—Choice bedroom apt close to Capitol 6 0101 or 5 3628 18
1814 No 66—Dry basement apt 4 rooms bath One child $52 50 Second floor—4 rooms bath Redecorated to suit tenant Available now Adults laundry room Bendix dryer all utilities except lights No calls after 8 pm 6 3021
1826 D—Beautifully carpeted 1 2 bed room apt Stove refrigerator Utilities 5 2805 21

1915 B St
Finest location New 1 bedroom apt Stove & refrigerator furnished 3-6838 or 4 2845 25

1924 M—Bedroom apt with dinette kitchen bath Walking distance Private entrance $80 2 4714 Eves 5 7609 22
1938 F—1 bedroom livingroom kitchen bath Stove & refrigerator Utilities & laundry facilities furnished X
2103 A—Livingroom bedroom kitchen bath 2nd floor Adults Lots storage space 1 9217 -10
2138 D—Kitchen and built ins plenty room dinette front room bedroom private bath and entrance busline Will take one child [illegible] -20
2610 So 11—First second floors 3 rooms bath Employed couple 21
2737 P—Two rooms, kitchenette, share bath clean $35 21
2815 Washington—1 bedroom brick duplex Stove refrigerator $65 5 7475 for appointment mornings 8 to 10 eves 6 to 8 23
3141 S—Upstairs 4 room apt & private bath newly decorated 2 2610 for appointment
3300 T—Duplex 3 rooms bath large closets storage Utilities 6-6244 19
3401 R—1 bedroom unfurnished basement apt utilities pd $50 2-4108 24
4744 St Paul—[illegible] & 3 room apts Nice & clean $27 50 & $30 2 5[illegible]15 27
5127 Cleveland—4 rooms private bath refrigerator stove adults 6 1610 24
Attractive lower duplex heat furnished 2444 B $85 3 8352 2-8285 21
Bethany—1 bedroom apt utilities $ 5 6 2989 Sun Eves 6 4460 23
Brick apt close to Capitol bedroom kitchen livingroom bath Stove refrigerator all utilities furnished $6[illegible] 1984 24
Clean bedroom livingroom kitchen bath entrance, employed couple 4 3728 19
Close in 4 room apt redecorated private entrance Adults 2 5419 20
Come see this, new private 3 rooms $75 2129 So 34th 20

DANDY DUPLEX
3610 C—Nice one-bedroom unit plus finished room in basement You'll like this $75 [illegible] 6 2748 4 2948

EFFICIENCY DUPLEX
Here's a dandy unit with large living room kitchenette, bath It's mighty nice 1112 So 33 $50 4-2948 Off 3 2030 X

Extra nice newly decorated upper duplex 2 bedroom apt Stove refrigerator furnished 6-1004 24
Location good, Second floor duplex Insulated 2 bedrooms New stove refrigerator furnace $75 Adults 3 3025 21
Lower duplex Ag College Dist—large livingroom diningroom kitchen bedroom bath Yard garage 2 adults $65 Inquire 2 1335 20
Large lovely 3 room apt Stove Garage private entrance 6 1137 19

LINCOLN'S FINEST
NEW STONE FOURPLEX
One bedroom Refrigerator stove & TV facilities Adults 3123 P 2-4836 18

Living room bedroom kitchen dinette bath Utilities Stove 3 7747 2202 Washington 20
Near Ag College beautiful bedroom apt with laundry room and nice yard $68 50 6-6431 [illegible]
New basement apt with bath dehumidifier stove refrigerator Working couple preferred No children $60 4-6473 20
Nice 5 room Near capitol Available July 31 [illegible] 10
New efficiency unit [illegible] Suitable for couple Days 2 5746 Sun & Eve [illegible] 24
[illegible]
Three room apartment private bath Stove refrigerator furnished [illegible] 18
Two room apt share bath on busline no pets 6 3433 26
Two excellent unfurnished one bed room apartments within walking distance Stove refrigerator and heat furnished Call Miss Hite or Mr Westendorf -X
The First Trust Co
2 1201

Semi basement living room bedroom, private bath entrance Stove, refrigerator 5 4643 -23
Upstairs—2 bedrooms newly decorated Private bath $72 50 2 5107 1 1621 20
Uni—1 rooms and bath first floor 6 2415 -21
2 bedroom with bath in new modern duplex Available Aug 15 Phone 1206 or 3 9097 25
2 bedroom stone duplex Sheridan Blvd Electric kitchen full basement $110
2 bedroom brick duplex Uni Place, full basement garage $90 -X
Call 2 0621
HARRINGTON CO'S
Realtors 220 South 13th

2 bedroom all new interior upstairs duplex Near Prescott School Call C C Kimball Co. 2 7575 or Bill Schenck 6-7040 X
3 room first floor apt in modern brick building electric stove refrigerator furnished Independent heating & lighting system Available August 1st See to appreciate 4 4151 -20
3 room apartment Private bath entrance Adults 5 4315 after 6 p m 22
1 bedroom unit Vernon Court utilities furnished $75 1[illegible]23 D St 22
3 rooms partly furnished insulated air conditioned third floor Utilities paid 6 2012 5201 Madison 23
3 room and bath upstairs apt Utilities paid Garage 3 9085 X
5 rooms private bath entrance Utilities [illegible] 7932 -20

Apartments Furn. & Unfurn. 67

421 So 28—2 large clean, cool apartments 3 rooms bath first second floor Adults 5 2452 21
Excellent location near Capitol—Quiet & clean None better in the city for $55 or $75 5-3066 21
Living room modern kitchen and dining space large bedroom closets private bath second floor close to business district furnished $80 unfurnished $70 2-6693 4-4355 X

PIEDMONT GARDENS
2 bedroom apt available soon TV facilities 2 8271 Eves & Sun 4 5011 21

Small apt near university campus suitable for couple or 2 girls Excellent location All utilities paid 2 3208 or 3 9097 25

Moving—Packing—Storage 68

Call Doyle's Transfer 4 2975 Reliable service Reasonable rates Free estimates 2
CALL CHET'S TRANSFER 2-3151 for your moving date Experienced men Local & long distance 4-4315 26

Houses for Rent 69

[illegible]44 So 1[illegible] Capable caretaker wanted for part time [illegible]
[illegible] 6 room house [illegible] furnace 2 [illegible] 19
[illegible] 11

3322 STARR STONE DUPLEX
5 rooms Chrome kitchen stove refrigerator $94 50 Inquire 3344 Starr 6-5300 -21

2945 M—Duplex 4 large rooms, bath, garage Heat furnished 3 1211 18
4034 Sheridan—Modern 5 room duplex 2nd floor, partly carpeted heat, water Adults 6-1186 appointment 21
5534 Hartley—New 2 bedroom home, full basement Aug 1 3 7011 21
Almost new 2 bedroom bungalow Available Aug 1 Can be seen at 1800 Pawnee 24
Looking for a nice home Large or small appointment 3 3777 20
One bedroom home 1121 No 41 $52 3 1378
Sale or rent 4217 [illegible] 3 year old, will rent for about 1 mo 3 0728 20
Vacant large apartment with 2 bed rooms Stove 4 plex handy to bus lines and market Play yard for children 20

Foley Real Estate
2 2[illegible]4 44 77
2 bedrooms Partly furnished Gas heat Nicely located $45 3 1775 25
2 bedrooms finished basement garage near new Available Sept 1 $80 3307 Smith [illegible]
2 bedroom house close to Randolph shopping district 2 1200 3 9037
2 bedrooms fenced yard southeast location 4 4855
2-bedroom house $100 South Lincoln Near Cathedral and Junior High school 3 5856 1910 Lake 18
4 bedroom ranch style house with gas range on South Cotner available now All rooms carpeted wall to wall Near Holmes school $138 per mo on year's lease Call 2 8271 days 3 4007 eves 20

Houses for Rent Furnished 70

1 Bedroom house all modern and very nice Uni Place 37 Call [illegible] 21
HARRINGTON CO'S
Realtors 220 South 13th 22

Wanted to Rent 71

Government employee wife 2 children desires unfurnished house [illegible] 23
University student wants apartment near Irving school district 848 East 5th Fremont R [illegible] Cramlich [illegible]
2 bedroom house Northeast High district Aug 1 to 3, Couple & daughter Inquire 5023 20
3 adults 2 small children desire 2 bedroom unfurnished apt house by Aug 1 [illegible] 20
4 bedroom house in Sheridan Irving district by responsible local family Rent open Will give lease Call [illegible] 24
2 bedroom house 3 adults $65 or under Aug 1 3 1547 18

Office, Store Buildings 72

54x30 office desk 5 drawer 3 11[illegible]
2710 Vine—Approx 15x20 full cement basement Suitable for small retail business or office 3 6608 Hugh Thorne 21
15 & O—Office space available Reasonable 2 8364 12
For rent—Business store space street floor on O Street 25 frontage by 90 plus 100 sq ft of private office space & private rest rooms $75 mo 2219 O 2 7236 or 4 2696 20
Professional offices retail sales rooms for rent 27th & Randolph 3-4000 -4
Retail location 213 So 10—25 ft front by 90 ft street floor Reasonable rent Inquire Trust Dept The Continental National Bank of Lincoln 2-6685 24

Acreages & Farms for Rent 74

160 acre improved farm for rent gravel road Box 173 Journal Star 23
For lease to tenant able to take August 1st possession 160 acre modern dairy farm on gravel north of Lincoln by owner Retiring Dairy cows and farm machinery must be purchased An additional 160 acres can be rented Box 160 Journal Star 20
Want to rent 200 300 acres for 1954 Have exceptionally good line of machinery Reference furnished Box 170 Journal Star 19

Farms for Sale 75

Exceptionally well improved Lancaster County farm equipped Grade A milk Wonderful modern home & other improvements Easy driving distance Lincoln 4 8957 Box 166 Journal Star -24

FARMS & RANCHES
160 acres near Lincoln
160 acres near Milford X
E C Deinert Real Estate
410 Cont Bldg Lincoln 2 8006

For Sale—Unimproved 80 40 acres wheat stubble 40 acres in corn Level land Close to market Immediate possession 3 5281 21
I can show you a farm that will bring you $20 per acre rent Taxes $2 00 per acre Fair improvement Price $200 per acre Call 3 9343 or write Box 184 Journal Star 21
Land is selling—We are selling it CHRISTIAN & LENSER
209 Fed Sec Bldg Lincoln Nebr A

Only Once
In A Long Time
can you buy this kind of farm 124 acres produces $60 to $100 per acre and has for the last 3[illegible] years That kind of crop is on it now The price of this farm is only $175 per acre Possession March 1st 1954 Every foot in crop except the yard Fair improvements -20
MARK & PACE WOODS
1216 Sharp Bldg 2-6355

80 acres highly improved mostly bottom land ½ mile west 5 miles north Malcolm 209-491 26
80 acres good producing soil Fair set of buildings electricity On gravel Possession soon 0
E J Niemann
311 Lincoln Liberty Life Bldg 2 [illegible]

160 ACRES IMPROVED
Modern house 30 acres corn location west of Lincoln The price is right Possession 18
S J FIESELMAN
4-1360 4 2879 2 3083

Acreage for Sale 76

Bennet Neb 1½ acres all good buildings 3 bedroom house Water Bath and electricity Priced to sell See anytime Chase Emerson owner
West O entrance—3 large lots 3 room house Inquire Ring Court 1802 West O 21

Lots for Sale 77

By owner beautiful lot in Witherbee Gardens All specials in and paid Call 5 1937 evenings 19
Lincoln's most desirable lot! Hilltop in "Country Club Manor" facing South 120 ft frontage 3 3908 after 5 20

LOTS—ACREAGES
Home & Farm Loans X
MARK & PACE WOODS
1216 Sharp Bldg 2-6355

Nice building lots northeast southeast Owner 2 1500 2 4701 -20
40 ft square cement block bldg can be used for garage 1800 West O, Commonwealth Co 2 6958 X
61x140 level lot Randolph Acres on paving sewer gas water Located 619 So 5[illegible] 25
66 ft lot Shurtleff's Piedmont park northeast corner 50th Everett 6 7202 -22

Bus Property—Sale-Rent 78

A large well constructed building for rent Storage College View 5 7788 after 4 pm or Sunday 20

BUILDING
2710-12 NO 48
75 FT FRONTAGE BY 100 FT
Suitable for garage new car garage or mercantile Overhead gas heater fluorescent lights 22
WILL SELL OR LEASE
2 1161 2 5718

FOR RENT
320 No 9—Close in location 21x130 trackage Inquire 327 No 9 20
Lot available for storage lumber building material etc Inside space also 300 No 50th 6 2921 6 5496 21
Warehouse—937 S 2 000 sq ft garage manufacturing storage, truckage 2 1733 22

Investment Property 79

Income property—27 roomers 3 baths gas heat Owner 2 9372 21
Will sell contract on land $3 300 at 6% 4 6100 19

Real Estate, Exch. or Sale 80

One acre 3 bedroom modern home trade smaller home 6-3431 20

A GREAT NEW REAL ESTATE SERVICE FOR YOU
AT NO EXTRA COST!
Now you can list your property for sale exclusively with any one of the Realtors listed below and the 48 alert salesmen of ALL these firms will be working to sell it for you! The listing office handles all details smoothly with a minimum of bother to you

THE COMMONWEALTH CO 2 6958
SWEESEY REALTY CO 2 7395
TOOMEY & JOHNSON 2 7367
[illegible] & PEEL 2 0791
[illegible] & CO [illegible]
[illegible] [illegible]
[illegible] CO 3 4258
FIRST TRUST CO 2 1201
C C KIMBALL COMPANY 2 7575
DICK KIMBALL CO 2-7606

Real Estate Loans 81

Loans on Lincoln homes Mortgages bought Floyd Seybolt P O Box 64 8

Homes for Sale 82

240 So 48th—Two large airy bed rooms Living and dining rooms carpeted Fireplace Large kitchen with GE dishwasher and disposal Daylight basement Lot 83x135 Well landscaped Close to school $11 500 3 0849 -27
621 So 19—4 bedroom home with 1 bedroom & bath on main floor Oak floors regular gas furnace basement $4 250 By appointment please 22
TOMEK RL ESTATE
2 6158 2920 Q

1276 SO 44
OPEN FOR INSPECTION 6 9 PM
Only the very finest bears the name EVERETT LORENZ—Handsome exteriors dream interiors Call 4 5013 21

1411 No 28 5 room house gas heat garage 2 3747 3-9051 18

2150 SO 37
New 2 bedroom stairs to future third bedroom poured concrete foundation full basement 18

2122 Q 7 room modern home full basement gas heater $1 100 $1 600 down $ 0 mo
340 No 20 3 bedroom home with a 23 ft living room nicely decorated Full basement floor drain gas furnace Will consider any reasonable offer or terms 18
2 6158 TOMEK RL EST 2920 Q
Multiple Listing Member

2919 No 65th—3 bedroom frame full basement $2 300 for our equity or $10 200 cash Write H Painter 2940 So Pershing Ave Wichita Kan
2[illegible]48 No 67 Near new 3 bedrooms, large lot Must sell quickly! X
[illegible] BOB E EVANS 4 2143

4424 No 65
Here is a good 4 bedroom home with a bedroom apartment in basement Offered at sacrifice price full baths A
Bartlett & Co 2 6693
Jones [illegible] Johnson 4 1403
Bloomfield [illegible] Bartlett 4 43[illegible]2

4225 STARR ST
3 bedroom home living room dining room kitchen, full basement garage price $[illegible]500 Here is an excellent buy 18
S J FIESELMAN REALTOR
4 [illegible] 3083

5106 [illegible] 6 room frame Carpeted livingroom dining room Finished basement Gas heat 4 [illegible]

6109 Benton
5 room frame home 3 years old Good condition Gas heat See it today Offered by owner 2 7202 weekdays 24

A new 2 bedroom frame home with dinette good southeast location attached garage 60 frontage See it now and pick your own decorations $12 600 X
D Hoerner 3-4638 M Coatsworth 3 2636
AUSTIN REAL ESTATE
1927 A 3 8169 Realtor

A NEW HOME COSTS LESS'
Come and see for yourself Three bedrooms with ½ Stone front Full lot, Located near Blessed Sacrament and Saratoga schools. Close to town Attention GI's X
BUILT BY
2-4070 W F STEELE CO 3-0474

All Good School Locations
1 Almost new 2 bedrooms down, possible 2 more up $10 500 easy terms
2 Near new brick, 2 bedrooms $11 000 Clean
3 New contemporary beautiful floor plan 3 bedrooms carport no basement 100 foot lot $13 500 X
Pavelka 6-6715 Snipes 6-2619

A REAL TREAT
Is in store for you when you make your appointment to see this our latest listing The present owner has been transferred and must sell 2 bed room stone & frame home one year old real quick like The home is in beautiful Kimballcrest addition 1561 South Cotner 22 ft living room with fireplace 13 ft dining room kitchen 14 ft with plenty eating space The two bedrooms are about 12 ft full divided dry basement Beautiful lawn 60x172 over size garage Call now for appointment to see this fine home
GALE W SMITH
Realtor 221 So 20th Phone 2-6256 18

A HABIT TO FORM
To buy or sell call X
STATE REALTY CO 2-4073

A REAL BUY
This all modern 5 room Bungalow has Rusco's at every window An extra bath in the basement and 4 partitioned rooms Garage Over size lot and a fine garden for only $7350 Near 48 & Calvert See to appreciate 19
2-3700 BANCROFT CO 4-2706
Multiple Listing Realtors

AG COLLEGE—5 room bungalow that's neat and clean and in good repair Only 20 yr old light oak finish and nicely decorated full basement gas furnace This is a very good home and is well located $10 000 Let's look 20
2 6158 TOMEK RL EST 2920 Q
Multiple Listing Member

An Invitation
to drive out to "Linwood Manor" to see the new Homes being constructed by Evans & Moore on . . . "HILL DRIVE" . . .
You don't have to be in the market for a new home to enjoy seeing these Drive out today
YOU'LL FIND SUCH FEATURES AS THESE IN SOME OF THE HOMES
Electric Garage Doors
Dishwashers
Air Conditioning
Tiled Baths
Colored Bath Fixtures
Sliding Door Closets
Garbage Disposal Units
Daylight Basements
SOME OF OUR HOMES HAVE ALL OF THESE FEATURES AND ALL HAVE DINING ROOMS AS WELL AS BREAKFAST NOOKS OFF THE KITCHEN
"Linwood Manor" starts 2 blocks South of Randolph and West of 48th St 20
EVANS & MOORE
4 2676 4 2[illegible]38
BUILDERS OF BETTER HOMES

AG COLLEGE—Large bungalow with 6 rooms plus a sun room 31 ft living room, dining room 13x17 sun room 11x17 and one bedroom is 11x17 Heavy oak finish gas furnace 2 lots garage $9 [illegible]50 20
2 6158 TOMEK RL EST 2920 Q
Multiple Listing Member

By owner—[illegible] room family home plus $100 mo income from second floor apt 4 168[illegible] 21

Beautiful Stone Duplex
Large landscaped lot nice living room with dining L kitchen with plenty of cupboards 2 bedrooms up 1 extra large spacious closets divided basements 2 forced air gas furnaces floor drain double garage good location 27 blocks from down town 19
IVAN BUTLER 6 1766
JOHN MILLS 3 4033
JOHN M MILES CO
119 Fed Sec 2 2359

Buy from owner Nice 2 bedroom frame home beautifully decorated carpeted [illegible] Corner beautiful trees New district Close in south of [illegible] 20
Bungalow in Sheridan Dist 5 rooms newly decorated gas furnace This home is large and roomy large trees and lawn Full lot single garage at sacrifice price 20
PUCKETT REAL ESTATE
3 4238 1035 So 33 4 6256

Beautiful home like new 2141 B 71 ft frontage ideal location Appointment call Lindblad 3 8180 20
Brownbilt brick 2 bedroom Carpeting Large kitchen finished basement Close to school 3831 D 21
Bungalow—Randolph district like new 2 bedrooms large modern tile kitchen oak floors bargain $7 250 Lindblad 3 8180 20

BUNGALOW
Near 13 & Van Dorn having sizable livingroom with fireplace Service hall 2 bedroom diningroom Handy kitchen Full basement Gas heat $11,[illegible]00 X
Coatsworth 3 2636 Hoerner 3 4638
AUSTIN REAL ESTATE
1927 A 3 8169 Realtor

Homes for Sale 82

Country Club — 2 bedroom brick, 2 years old Owner 3 0302 19

Choice Income Property
Very nice brick fourplex on south 15th, near State capitol California owner, Mercy 2 8220 10
Marti & McCoid 2-6677
Member Multiple listing

COUNTRY CLUB
Brick 2 large bedrooms Carpeted livingroom and dining space Large kitchen A well finished home with birch doors Priced under $20 000
J. PAUL KYSAR CO.
2-3223
FORMERLY FELTON REAL ESTATE 18
3 4847 4-4008 4 4467

Colonial Village
This 3 bedroom stone ranch style is anxious to have a new owner It has a big kitchen with eating space living room with a picture window and a finished basement and many nice extras throughout Call Stan Fortis [illegible] 4 2030 or 2 7006 to look and make an offer 18

"Dick" Kimball
IN THE STUART BLDG
Choice
Homes South
COUNTRY CLUB
Prewar 3 bedroom brick just west of the Country Club Carpeted living & dining rooms Fireplace Beautiful recreation room Let us show you this one
RANDOLPH SCHOOL DISTRICT
One year old 3 bedroom stone with one car garage Entrance hallway & closet Tiled wall recreation room Tile wall bath Priced below $16 000 $3 000 down
RANDOLPH DISTRICT
Near grade and school Two bedroom brick Carpeted living room [illegible] basement Garage This home is in excellent condition $1[illegible]00
HOLMES DISTRICT
Buy on contract for only $1 250 down New two bedroom with attached garage Oak trim Tile wall bath Full basement 18
Beckman Real Estate
705 Fed Sec Bldg —Office 2 1[illegible] 6 2650 4 3[illegible]2

Choice Uni Place
Frame bungalow seven rooms three bedrooms and den Converted into furnace basement apt rents at $[illegible] Garage Lot 50x142 ft two additional lots available Price $12 [illegible]00 Tel [illegible] 6307 20
Marti & McCoid
622 First Natl Bank 2 6677
Member Multiple Listing Exchange

Duplex—Will take late model car part down payment 5 7266 21

For the best buys CALL A
State Securities 2 6396

Family duplexed—30th & O 15x30' livingroom 16 x18' diningroom fireplace kitchen down 3 bedrooms 18x18 living room bath up Gas heat Owner, 2-3461 18

Duplex
314 So 27th 4 rooms and bath up Same 1st floor A nice place to live plus income We have several such properties in a wide range of prices Let's talk it over 18
Culbertson,
Roe & Bell, Inc
THE OLDEST FIRM IN THE CITY
11[illegible] No 11th REALTORS 2-6[illegible]61
Jos Fenton 3 2053 L T Shirk 3-4444
V Weiler 3 2531 H Carlson 6-6976
L Fought 4 2491 O Jacobsen 3 2168

DREAM TIME
See this house before it's someone else's home Four bedroom Brick on tile with large living room with fireplace dining room lovely large kitchen with dishwasher & disposal full divided basement Double garage Located on a large well landscaped lot We'll wager you won't be sorry you took the time to inspect this one Southeast $3 500 worth of extras included in a price that will pleasantly surprise you Place your confidence in 20
Chambers-Dobson
Roach 5 5231 2 3345 Schultz 2 3345

Duplex—15th & "C"
Five rooms each unit Separate entrances quick possession at a bargain price 18
Lee A. Ow, Realtor
CALL ED PAVELKA
6-6715 2-8216 3 5854

FINEST QUALITY HOMES
BUILT ANYWHERE
See these 2 and 3 bedroom brick homes South east Priced from $12 500 to $30 000 Some of these homes can be bought with 10% down 23
A HOCK JR
BUILDER & OWNER
PHONE 3-4652

GOOD 3 BEDROOM HOME with 2 rooms and bath up Nice oak finish large kitchen with good built ins full basement gas furnace garage shop chicken house Second floor now being rented as apt High southwest location $ 3[illegible]0 20
2-6158 TOMEK RL EST 2920 Q
Multiple Listing Member

HOME & INCOME
Would you like a beautiful 3 bed room home all on 1 floor plus a lovely 2 bedroom apt to help make your monthly payments? Come & take a look at 4526 St Paul Built by Witt & Juckette [illegible] years old It's a fine basement apt almost finished & ready to make money for you Located close to everything shopping schools bus & near Wesleyan Uni Has a double garage [illegible] the house nice landscaping and clothesline drive walks & all specials pd The price is only $14 700 Cheerfully shown by owner-occupant -X
Witt & Juckette
CONSTRUCTION COMPANY
Member Nat'l Ass'n of Home Builders
Off 633 No 66 6 2347
Eve & Sun 4-6903 or 4 5239

HOLMES SCHOOL
$1 500 will make the down payment on this new 2 bedroom home It's vacant We have the key—no trouble to show X
BURT A ANDERSON
2 1138 500 Barkely Bldg 2 4626

HAVELOCK STONE
JUST LISTED
Near Parochial & public schools A dandy new 2 bedroom & utility room with beautiful modern kitchen Carpeted livingroom Priced at $11 250
J PAUL KYSAR CO.
2 3223
FORMERLY FELTON REAL ESTATE 18
3 4847 4 4009 4 4467

IN RAYMOND
Beat the rent 5 room home Newly decorated Owner leaving town Will sell at a bargain 208 382 or 2 2845 19

Lovely bricks and stones southeast Veigh 3 1[illegible]17 18

IN KIMBALLCREST
A new 3 bedroom stone ranch home be sure to call
LLOYD TRUE
about this lovely home in excellent location 20
4 2814 or 2 7155
PETERSON
CONST. CO

KIMBALLCREST
New three bedroom home with large living and dining room area left on carpeted awaiting buyer's color scheme There is a well planned kitchen with eating space and utility room awaiting the buyer's last word There are 1½ baths on the first floor and a large fireplace in the living room as well as in the recreation room You will like this double garage and a general expansive appearance Price $29 500 Telephone 19
MARTI-McCOID
622 First Nat'l Bank Bldg 2-6677

VETERANS!
See The New 1953
"NATIONAL HOMES"
• 2 & 3 Bedrooms
• Full Basements
• Spacious Paved Lots
As Low As
$387 00 Down
$73 62 Monthly
Don Shurtleff & Co.
1309 L St
Office 2-8047 Eves 3-4007 & 3-6321 Sun 4-4038

IDEAL FOR COUPLE
All modern 5 room cottage New gas furnace good basement Garage, 2 lots Near 51 and Starr only $6,000 Easy terms 2 1700 20
2-3700 BANCROFT CO 4-2706
Multiple Listing Realtors

Lovely 3 bedroom home 2 baths Double garage Excellent southeast location. Leaving state—call owner 4 5740 -22

MUST SELL EQUITY
New 2 bedroom home Randolph Dist Will take late model car Leaving state Owner 4 [illegible] Kinnett 20

Modern 5 room home reasonable By owner 6 2871 after 5 30 p m 22
Nearly new 2 bedroom home, Breezeway attached garage full basement Owner 1 6081 20

NEAR HARTLEY
1½ story 1 bedroom down 2 up Large kitchen $2 000 down balance monthly Gas furnace A
Bartlett & Co, 2 6693
Jones [illegible] Bloomfield [illegible]
Johnson 4 1403 Bartlett 4 4352

NORTHEAST
2 BEDROOM FRAME
with painted basement Fine new home in a good location at 6000 Judson The finish is beautiful blonded woodwork slab doors and coved linoleum in kitchen and bath And the price is less than you'd expect FHA terms $1 600 down and $60 mo -X
Witt & Juckette
CONSTRUCTION COMPANY
Member Nat'l Ass'n of Home Builders
633 No 66 Off 6 2347
Eve & Sun 4 6903 or 4 5239

New 2 bedroom frame corner lot Garage Consider trade 6 64[illegible] 18
New home for sale Low down payment 6 3832 24

NEW HOMES
ONLY $5500
WITH $750 DOWN
INCLUDING LOAN COST
$39 PER MONTH
Only 3 left out of 23 in this area AND THERE WILL BE NO MORE FINANCING AVAILABLE FOR THIS TYPE HOUSE AFTER THESE ARE SOLD This is a well built 2 bedroom with large kitchen the materials and framing are the same as in more expensive houses Asbestos siding Fiberglass insulation and oak floors make this a fine comfortable home X
Witt & Juckette
CONSTRUCTION COMPANY
Member Nat'l Ass'n of Home Builders
Off 633 No 66 6 2347
Eve & Sun 4 6903 or 4 5239

NEAR 29 & Q—3 income units each with private entrance 2½ baths plus shower All large rooms in good repair except paper Total possible income $140 150 A good buy at $8 500 20
2-6158 TOMEK RL EST 2920 Q
Multiple Listing Member

Newly decorated 4 bedroom home near Ag College consider trade for smaller home Owner, 6-1542 -21

NEAR 28 & J
On one floor 3 large bedrooms center hall to nice bath large living & dining room fireplace plenty closets good basement gas heat first time offered
42ND & CLEVELAND
Nice rooms 2 bedroom large living room oak floors nice closet space Up to the minute kitchen utility room $1600 will handle 21
L C Johnsen 2-3040
6 5818 311 Liberty Life

Open 5 8 Fri-Sat 3001 So 41 —Brick 2 bedrooms $15 000 Vernon Realty Insurance 3-9095 mornings 18

OPEN HOUSE
1 55th and Sumner New 2 and 3 bedroom homes Well financed
2 Cotner College New spacious homes in this fine new location
Friday 6-8 P M
Saturday 3-5 P M
Sunday 3-5 P M 19
Action Realty Co, Inc
520 Fed Sec Bldg 2 8321 Realtors

ONLY $4 200—$1 200 DOWN
Near Holmes School all modern one bedroom home newly redecorated nice kitchen with built ins full basement, gas heat 22
Member Multiple Listing Exchange
3 8305 HAROLD H CLOSE 4 2862

Owner Leaving—Must Sell
This very good 7 room and bath near Holmes School Has nice 2 lots fruit trees and a garden An ideal family home Quick possession For only $7 800 23
State Securities 2 6396
Stith 6 5377 Sasek 4 5897 Skov 5 3443

PLANNING TO BUILD A HOME?
Let us worry about all the materials Firm bids by reliable firms Call us for free estimates 21
CORNELL & SAMPSON
4-6473 4 4789

RANDOLPH
Multiple Listing Member
And St Teresa's schools is a short walk from this 2 bedroom bungalow Full basement gas heat fenced back yard 2 car garage $10 500 Contract terms to responsible buyer
CLINGERMAN CO
1550 So 17 REALTORS Off 3 [illegible]
Home phones [illegible]

RANDOLPH DIST.
PRICED AT $8,450
$1000 Down Payment
3 BEDROOM with full basement & garage Needs some work Owner leaving city Must sell
J PAUL KYSAR CO
2-3223
FORMERLY FELTON REAL ESTATE 18
4 4008 3 4847 4 4467

Ranch House
On beautiful Touzalin Ave near NE High Calif rim redwood Has many unique modern features Three bedrooms Attached double garage Fast front lot 75x14[illegible] ft A really elegant home built in 1952 Worth more But $13 [illegible]00 buys it buyer to assume [illegible] 638 20
Marti & McCoid
622 First Natl Bank 2 6677
Member Multiple Listing Exchange

ST TERESA—RANDOLPH
Dandy [illegible] room with unfinished attic large homey rooms living room dining room and bedroom carpeted Sun room in the bath Nice fenced yard You will like this Priced right 10 & So 36 X
JOHNSON SCHAFER
Off 3 2030 Res 6 2749 4 2948

STONE DUPLEX
You should see this well built 2 story duplex 2 bedroom each unit 2 stall garage nice lot good location 20
2 3966 JOHN GLYNN 3 7214

Stratford Ave Duplex
Large 3 bedroom apt first floor with new carpeting fireplace large dining area Private entrance to complete apt second floor Renting for $75 mo There is a double garage and fenced back yard This week $10 250 X
KREMER REAL ESTATE
Off 4 2862 Eve 4 4009 Milone 4 6810

TOTAL PRICE $[illegible] [illegible]
McMASTER CO [illegible]
MULTIPLE LISTING EXCH [illegible]

SOLD 3 LAST WEEK!
Your listing will receive my personal attention free appraisal 40 years banking and real estate 19
C S QUICK 1720 So 17 3-6728

Two Stone Duplexes
12% INCOME
$320 per month income Readily rented attractive units in southeast Lincoln Tenants pay own utilities and heat Low upkeep cost Will make someone a good income for life Call 4-6138 20
MARTI & McCOID
622 First National Bank 2-6677
Member Multiple Listing Exchange

$1,000 $1,000
We can save you from one thousand dollars on a new home over any competitive house!
SEE THE OTHERS — THEN DISCOVER HOW MUCH YOU CAN SAVE WHEN YOU BUY FROM US
G.I. Loans—No Down Payments
Buy The Best—
Buy Gunnison
SHURTLEFF
Building Corporation
1313 L Street
(Entrance east side of building)
Office phones 2 2200 2-2209
Evenings 5-1003 2-9582 4-4206

Homes for Sale

SHERIDAN DIST.
This is a lovely 3 bedroom stone, all on one floor plus large rooms, lots of extra built ins We are just finishing it and you may select your own decorations $19,500.
JOHNSON SCHAFER
Off 3 2030 Eve. 6-2749, 4-2948

Two bungalows one 5 and one 6 room also a large 8 room house to be sold to close an estate
STAR REAL ESTATE CO.
1240 M St 3-7819
C F Theobald Fred Slade Mrs Wilson
5 7882 1 2601 3-5920

TELL ME A STORY
Once Upon A Time...
You could resell a home for a great big profit This owner is so anxious to move into his new house in Chicago he will sell this two-bedroom [illegible] Cod for a reduced price of $10 500 Close to Blessed Sacrament 18
C C KIMBALL CO
B Schenck 6 7040 J Seward 4 3414
E Blue 4 [illegible] H Ohnink 2 2934
Sharp Bldg 2 7575

WITT & JUCKETT—Builders TOP QUALITY HOMES X
4 5[illegible]39 6-2347

UNI PLACE
1 $[illegible]0—Attractive older home 3 bedrooms Garage Full lot Paved street Priced to sell
2 $7 500 — Home and income, 5 rooms and bath on first floor for owner 3 room apartment with private bath and private entrance up renting for $50 mo Double garage large lot
3 $9 [illegible]00—Near 58th & Cleveland Frame 5 rooms built 1948 Unusually roomy for a smaller home Full basement with finished bedroom and full shower bath
4 $1[illegible]00—Near 50th & Madison, 5 rooms Frame Built 1948 Carpeted living room and dinette, 2 bedrooms Fireplace basement, knotty pine finished apartment and private bath Nicely landscaped corner lot on paving Colorado owner
5 $12 100—It's brand new Frame, 6 rooms Built by one of Lincoln's best builders of individual homes $3 000 down payment Balance FHA 19
Marti & McCoid 2-6677
6-4814 2 6[illegible]29 6-5947
Member Multiple Listing

WHY RENT?
When you can own a good all modern 2 bedroom cottage home close to school church store Priced so you can own it Will finance to responsible person 69 2603 L. C. McArthur Greenwood -20

Wonderful location, St. Teresa, Randolph School 1½ story frame, air-conditioned huge screened in patio, full basement double garage Owner transferred must sell 3 6616 19

YOUR MOVE?
We will try to help you See this new 3 bedroom Home with large living room and picture window Nice kitchen with Youngstown fixtures Insulated Rusco windows Full basement Near 50th & Everett St Price $12 [illegible]00 About $3 100 down and move in Call Rogers 3 9653 18
SWEENEY & CO
14th & L Sts 2 7095

$4500
CHEAP—BUT NICE
5 rooms, all modern slick as Piedmont Full lot Garage 19
C S QUICK 3-6728

2 lots, [illegible] rooms and bath 13 miles from Lincoln $2,500 net. 4-2128 or 4 1627 -24
3 bedroom—On 1 floor Nearly new Southeast. Under cost See to appreciate Owner 4-58[illegible]9 23

3 BEDROOMS
We have 4 new 3 bedroom homes under construction in an area of new homes at 40 and 41 & Adams. These are priced
UNDER $9000
WITH DOWN PAYMENTS
$500 TO VETERANS
AND $1,200 ON FHA
Call our office now and let us tell you about these values By buying soon you may have a choice of room arrangement exterior and interior colors We will have 14 new 2 and 3 bedroom homes in this area which is near school shopping and on the busline and will be exceptional values for fine well built homes -X
Witt & Juckette
CONSTRUCTION COMPANY
Member Nat'l Ass'n of Home Builders
Off 633 No 66 6-2347
Eve & Sun 4-6903 or 4-5239

3 BEDROOM BRICK
Almost new well located southeast, large living room kitchen with dining space plenty of closet room, good full basement under $15 000
NEW 2 BEDROOM HOME
plus room on second floor for 2 bed rooms and bath Full basement, quality construction in Holy Family parish and near new Southeast High Well financed price $12 [illegible]00
NEW 2 BEDROOM HOME
Well located southeast quality built nicely finished 60 ft lot $1500 down price $10 800 19
ALLEN REAL ESTATE
Member of Multiple List
Bob Allen 4 2343 Loys Smith 4 3835

2 bedroom Peterson built house Will trade for 3 or 4 bedroom house 4 5300 24
2 bedroom bungalow 20 ft living room by owner Large lot Garage 2411 Holdrege 2 6054 21
3 bedrooms and bath down 2 rooms and bath up for income Oak floors, gas furnace $8 950
Ag College — Large 8 room home that can be used for nursing home or to rent rooms to Uni students Extra room and bath in basement It's good and sol d 19
2 6158 TOMEK RL EST 2020 Q
Multiple Listing Member

3 bedroom home partly modern oil heat garage close to Huntington & Northeast High bus 1 block, good location Corner lot paved streets, priced for quick sale by owner, $4 800 6-4894 -24
3 bedroom stone dinette eating space in kitchen 3790 Everett 24
3 bedroom home 1½ baths Double garage Good condition 3-7353 -21

$1000 or less down
New 2 bedroom home, southeast Near school and bus Call Kinnett, 4 2720 23

5 room stone home 2 bedrooms finished basement Expandable attic By owner 4 4045 18

Real Estate Wanted 83

Conveniently well located home, reasonably priced not over $10 000, 3 3961 23

For Quick Sale of Your Property
CALL 2-6677
MARTI-McCOID
622 First Nat'l Bank Bldg X

If It's Your Move, and you want to sell your home quickly call 2-2627 X
Wagner & Cuttell

NEED LISTINGS—On 2 3 bedroom homes under $10 000 Won't you call Tomek at 2 6158? X
NEEDED FOR INCOMING FAMILY 5 6 room house—cash 6 5818 2-3040

The Commonwealth Co.
Offers Quick Efficient Real Estate Service X
We Solicit Your Listing
2-6958
C W Hiatt, Realtor

A 2 Bedroom Frame
Trend Home
Only $11,775
Prices include lot, taxes, and all special assessments—as well as loan closing costs.
Strauss Bros.
FINE HOMES
Member National Association of Home Builders
3815 Touzalin 6-2361
For Full Information

BLONDIE

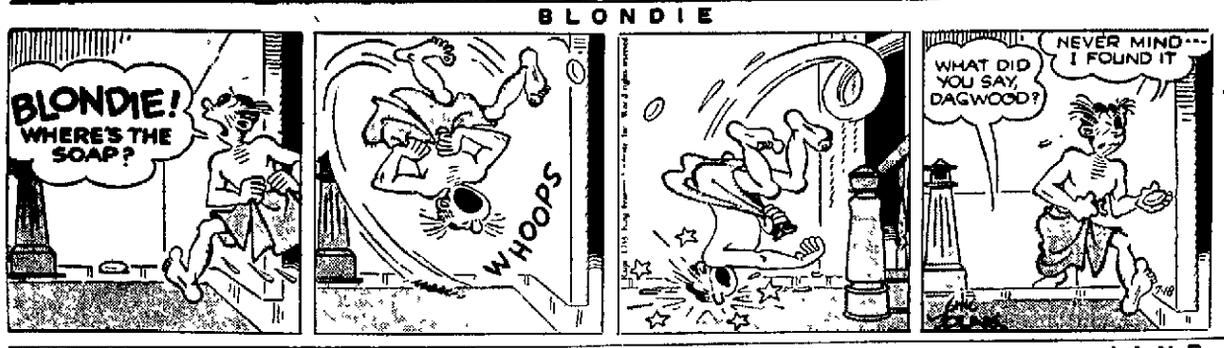

NANCY

BOBBY SOX

"When I introduced Ellen to Alvin, I guess she really meant it when she said, 'Pleased to meet you!'"

JANE ARDEN

BELIEVE IT OR NOT

STEVE CANYON

BRIDGE

By Webster-Roth

ORPHAN ANNIE

GRIN AND BEAR IT

"Has Congress reviewed this book yet?"

LET'S EXPLORE YOUR MIND

BY ALBERT EDWARD WIGGAM, D.Sc.

1. Dr. and Mrs. Walter Miles, Yale University psychologists, gave both physical and mental tests to men and women up to the age of 95. The results were about equal. Some little evidence indicated that exercise postpones age, as they found the fore finger tended to preserve it's vigor more than the other fingers that exercise less. Whether women age more in appearance is a matter of opinion

2. Two University of Georgia psychologists gave tests of neurotic tendency to 59 married and 84 single teachers. On the average the neurotic tendency increased among the single teachers up to about 35 and then declined. With married teachers, the neurotic tendency declined right along. These psychologists do not claim marriage or singleness caused the results, but suspect they were partly responsible

3 Nearly half do Psychologists asked 900 children—kindergarten through eighth grade—to state their three strongest wishes Most wished first for 'material objects." Next, boys wished for wealth, travel and skill in work; girls, for travel, wealth and skill in art Quite a few wished for mother's health or for father to have a job Few wished for school success. Four out of 10 believed their wishes came true.

CURLY KAYOE

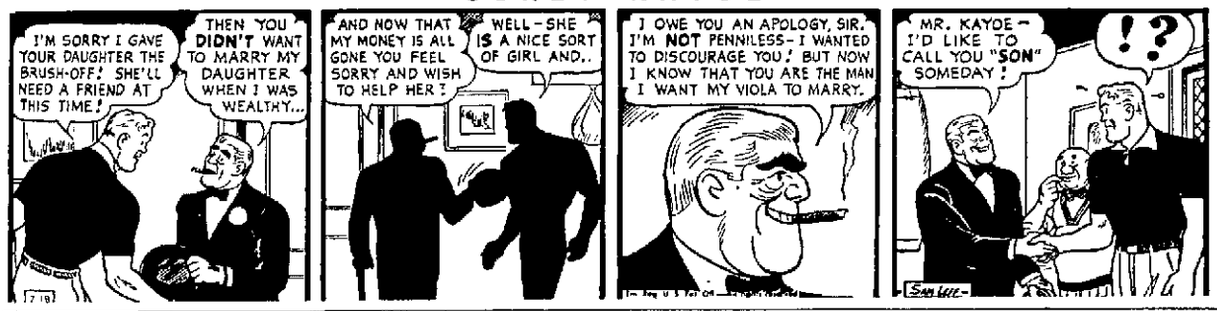

TARZAN

CROSSWORD PUZZLE

Answer To Previous Puzzle

ACROSS

1—Small, long haired dogs (collog.)
5—Wing
8—A statue or image
12—Brilliant-colored fish
13—Scottish cap
14—River in Africa
15—Deduce
17—Fishes with hook and line
19—Breathe loudly in sleep
20—Apportion
21—Pertaining to the ear
23—Woody plant
24—Metal
26—Famed
28—Speck
31—Willie
32—American essayist
37—You and I
38—Danish division
36—Vegetables
38—Marry
39—Take notice of
41—Nimbus
43—Hew out
45—Of huge proportions
48—Mohammedan nobles
50—Part of camera (pl.)
51—Referring to temperature
52—Afternoon party
54—Lairs
55—Finishes
56—Emmet
57—Dirk

DOWN

1—Seed containers
2—Unclosed
3—Dark red
4—Waist
5—Consumed
6—Note of scale
7—Wine cup
8—Flame
9—Slow
10—Butter substitute (collog.)
11—Bird's home
16—Channel
18—Spikenard
22—Struggled
23—Molars
24—Chinese pagoda
25—Doctrine
27—Pedal digit
29—Be in debt
30—Spread for drying
35—Mending cotton
36—Beverage
37—Transaction
38—Impair
40—Smooths
42—Alights
43—Arrived
44—So be it
46—Man's nickname
47—Actual being
49—Music, as written
50—Latvian coin
53—Half an em

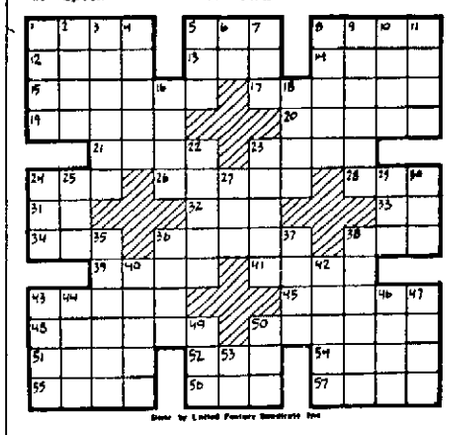

MUTT AND JEFF

LIFE'S LIKE THAT

By Fred Neher

"You can go and play cards with the boys if you leave your money home."

LITTLE DEBBIE

ABBIE AND SLATS

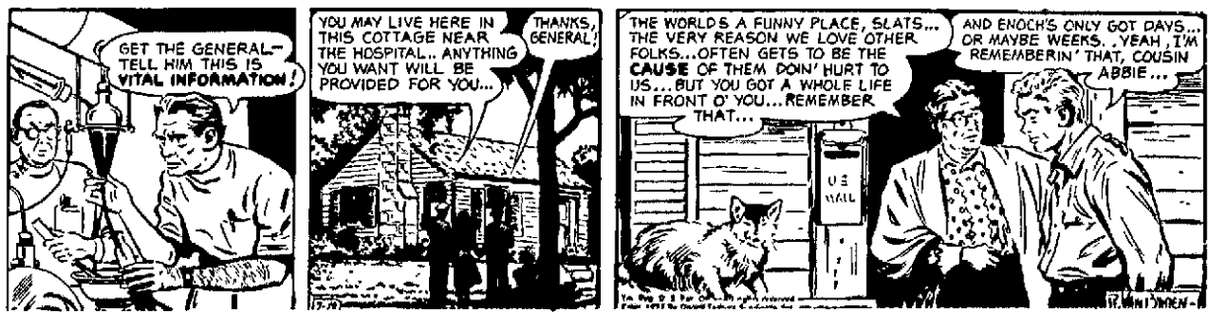

POINTS FOR PARENTS

BY EDYTH THOMAS WALLACE

This **Not This**

Mother: "Did you do as I told you to and practice your music while I was gone?"

Ann: "Yes—a whole hour."

Mother: "I don't think you are telling me the truth."

Mother: "The music doesn't look as though it had been moved so I suppose you didn't practice while I went for the groceries. How about getting at it now?"

If you already know the answer—why ask a direct question which may tempt a child to lie?